

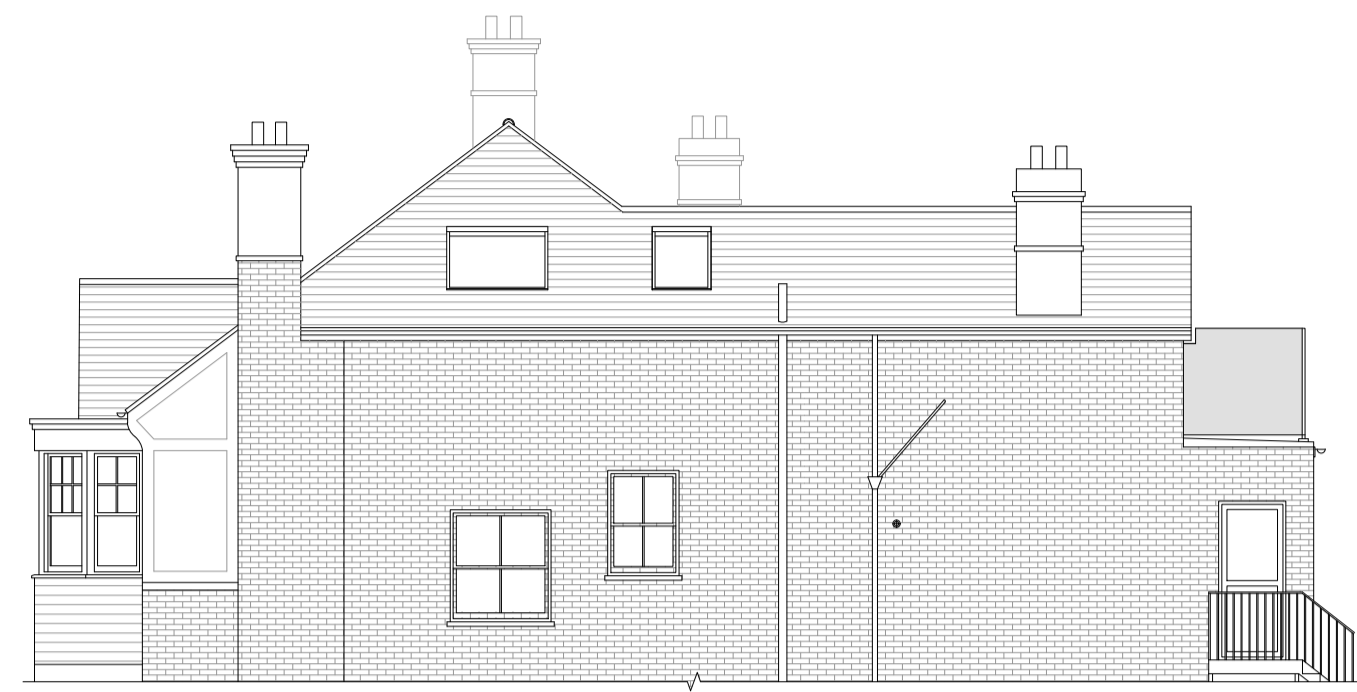

Proposed Rear Elevation 1:100



Proposed Side Elevation 1:100



Proposed Front Elevation 1:100

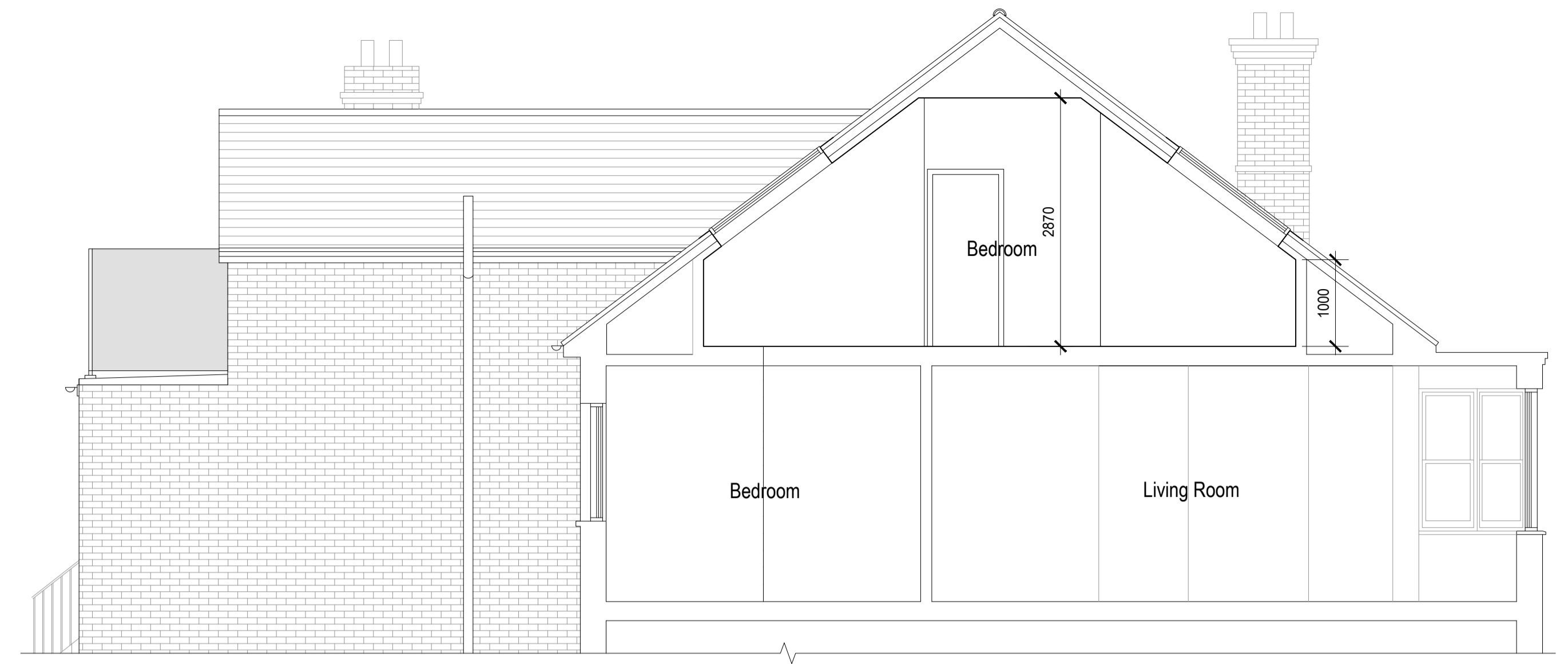

Proposed Section A-A 1:50

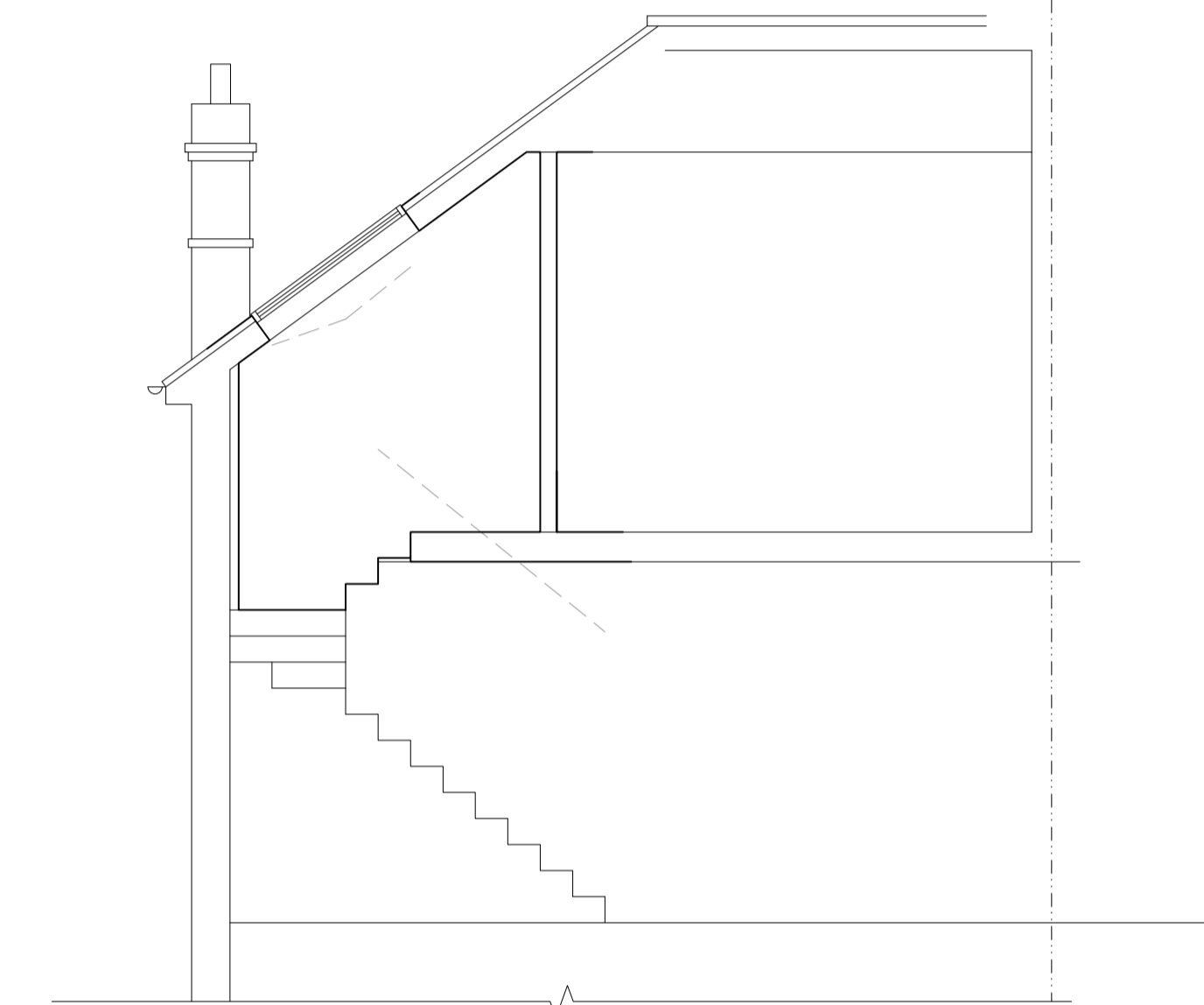

Proposed Stair Section 1:50

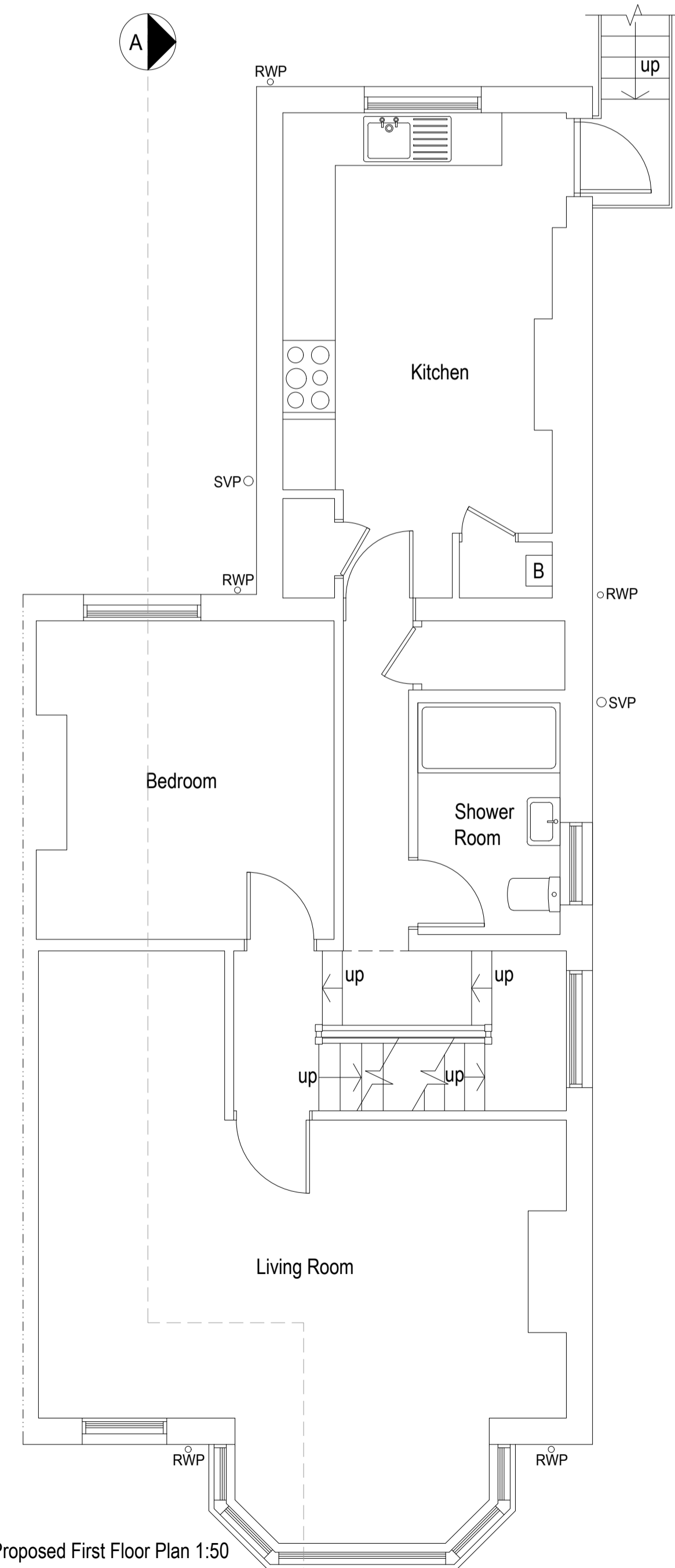

Proposed First Floor Plan 1:50

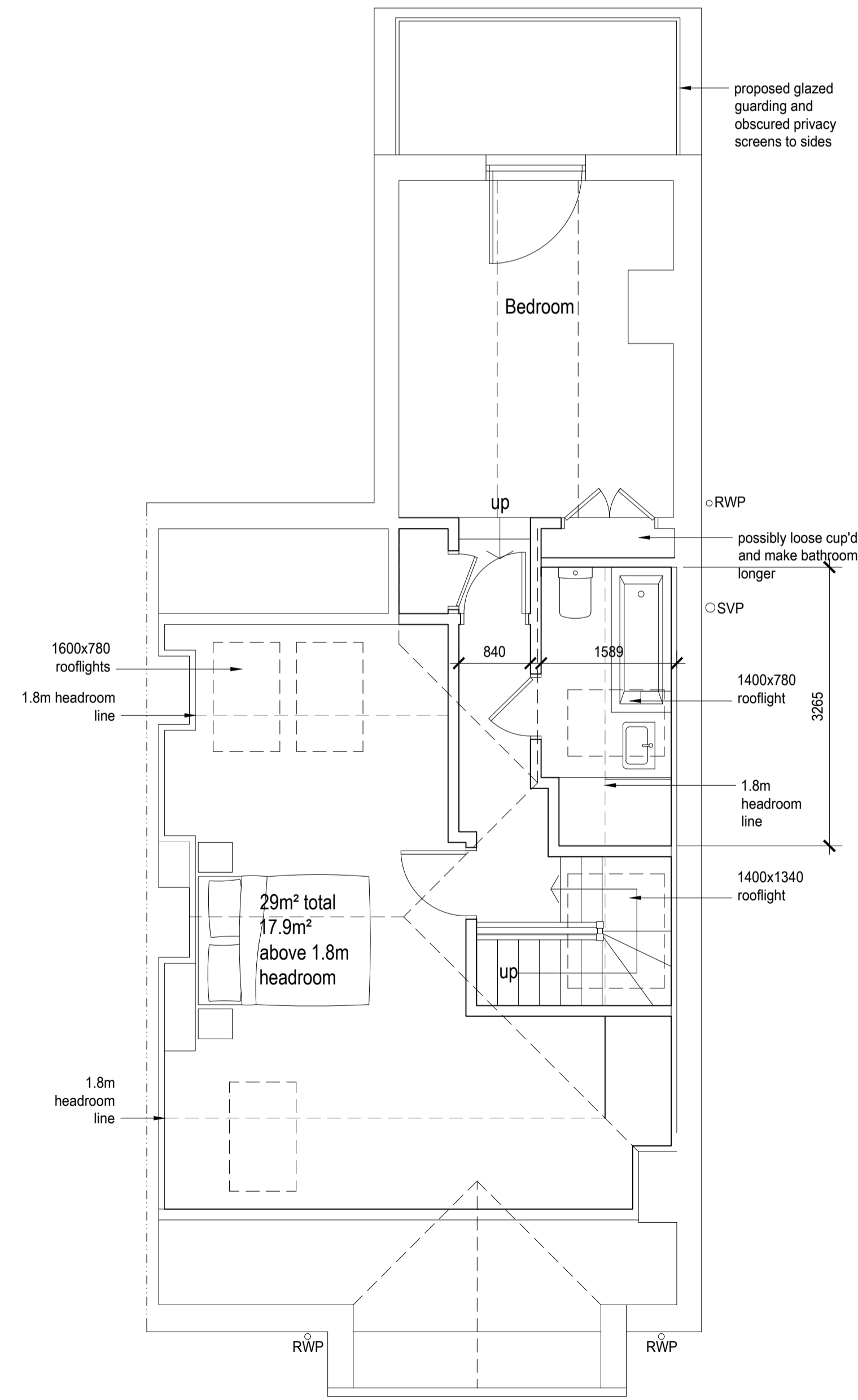

Proposed Second / Loft Floor Plan 1:50

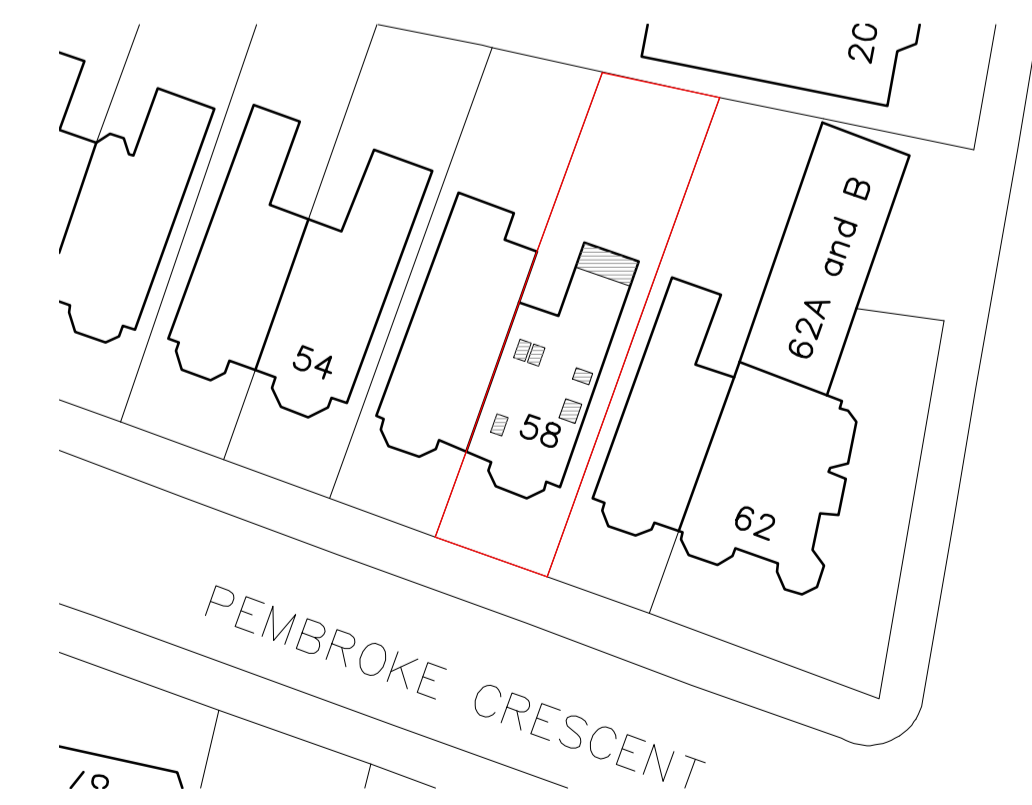

Block plan 1:500

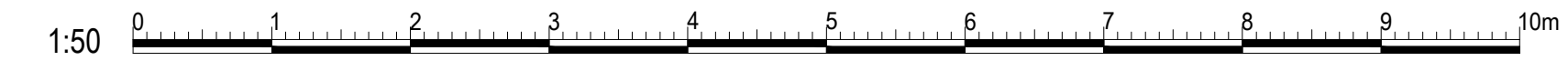
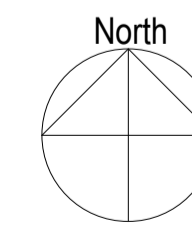

Rev A: 02/10/2020 - Increased screening setback amendments

bpm Architectural Services Ltd.

client Alex Gikes & Kat Davis

project 58 Pembroke Crescent
Hove
East Sussex
BN3 5DG

project ref. 2372 Drawing No. 02A

drawing title Proposed plans,
elevations and sections

drawn by JB

date Sep 20 scale 1:50/100@ A1

www.bpmnet.co.uk
info@bpmnet.co.uk

Do not scale off drawing. check. All goods materials workmanship to all dimensions on site before all conform with current building regs work is commenced BSS and COP's