

MAIN (NORTH) ELEVATION - AS EXISTING

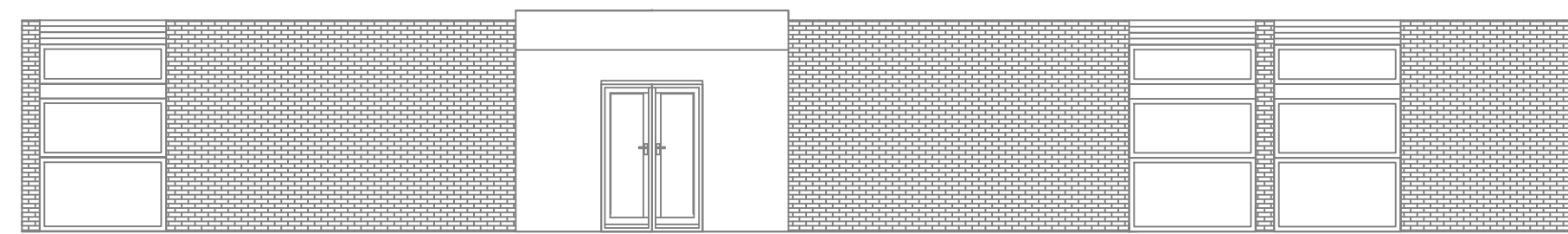

MAIN (NORTH) ELEVATION - AS PROPOSED

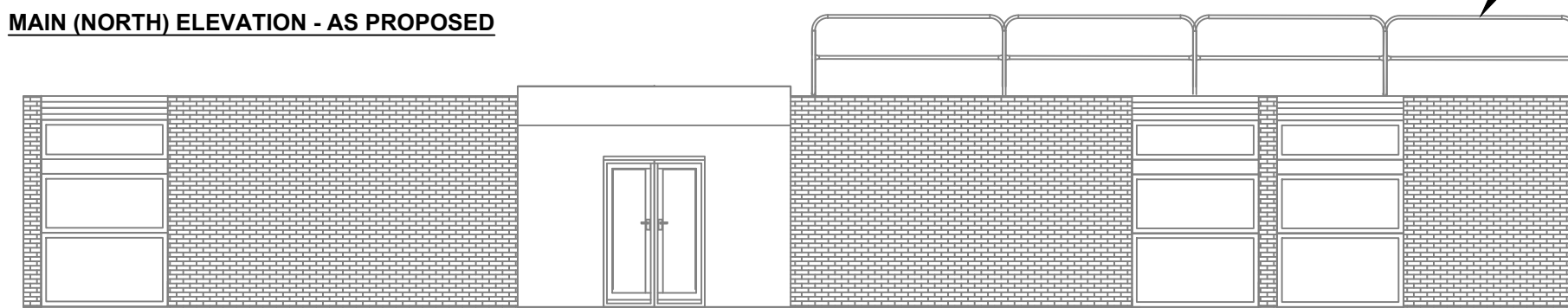

FREE STANDING GALVANIZED TUBULAR SECTION DOUBLE GUARD RAIL. TOP RAIL 1100mm FROM FINISHED ROOF LEVEL

SIDE (WEST) ELEVATION - AS EXISTING

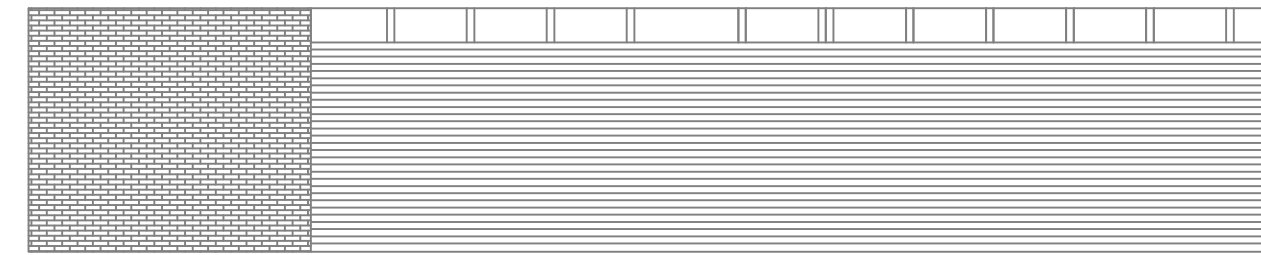

SIDE (WEST) ELEVATION - AS PROPOSED

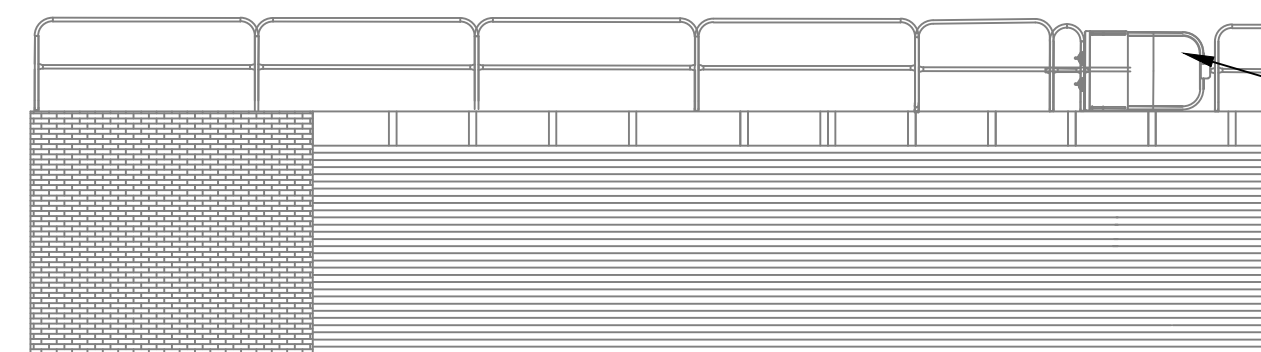

LADDER ACCESS POINT

ROOF PLAN - AS EXISTING

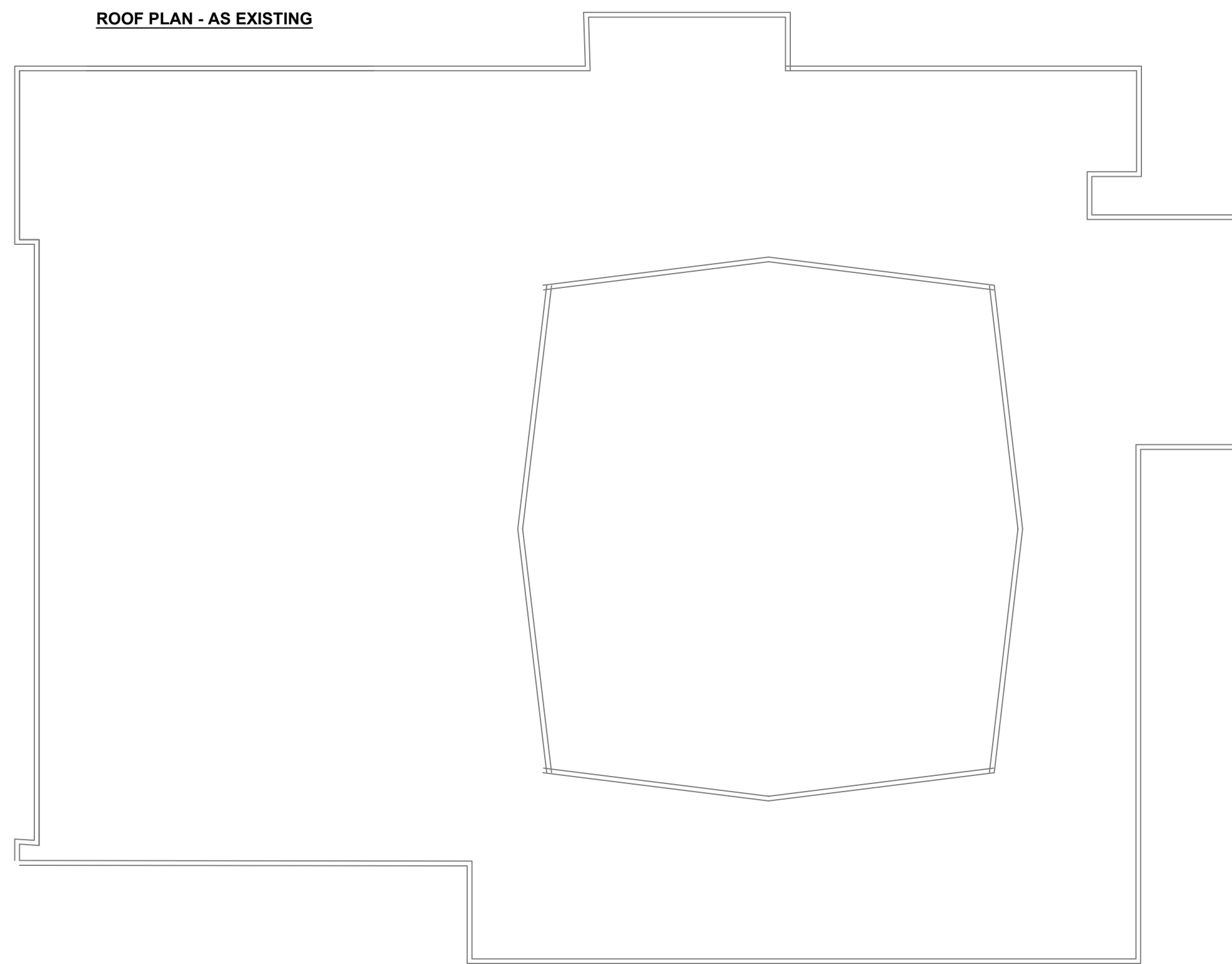

ROOF PLAN - AS PROPOSED

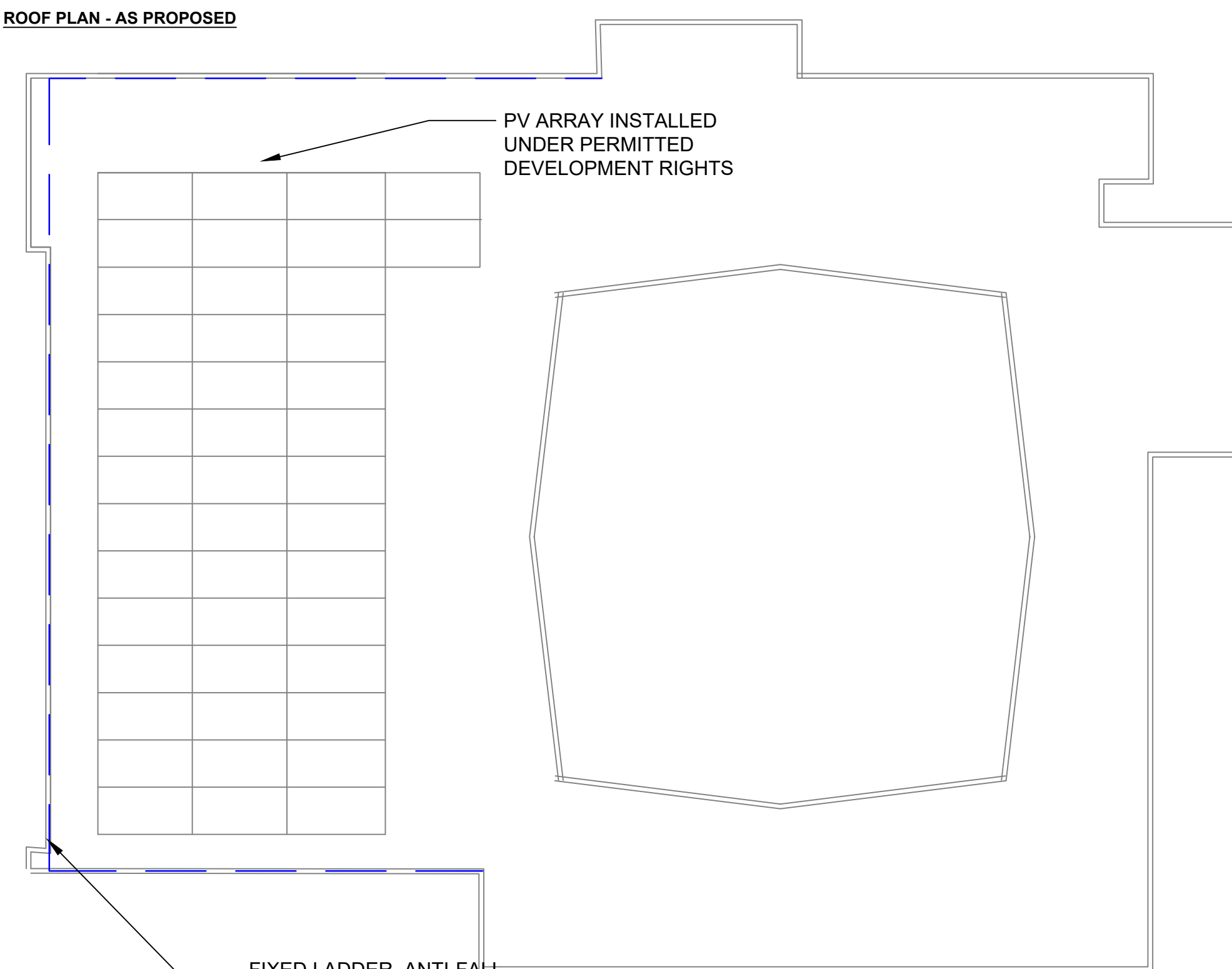

PV ARRAY INSTALLED UNDER PERMITTED DEVELOPMENT RIGHTS

FIXED LADDER, ANTI-FALL GUARD AND LOCKABLE HATCH LEADING TO GATE IN GUARDRAIL TO FOR MAINTENANCE ACCESS.

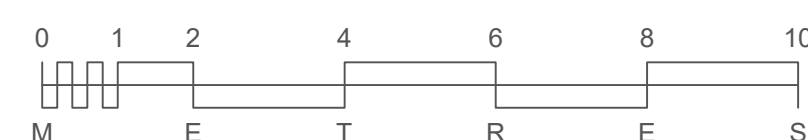

SCALE BAR 1:100

NOTES

LINE OF PROPOSED GUARD RAIL

P2	12.2.24	ISSUED FOR PLANNING APPLICATION
P1	9.2.24	ISSUED FOR CLIENT APPROVAL
REV	DATE	DESCRIPTION

Drawing Status
PLANNING



BRIGHTON & HOVE CITY COUNCIL
PROPERTY & DESIGN
HOVE TOWN HALL
HOVE, EAST SUSSEX, BN3 4AH
Telephone: (01273) 290000 Fax No. (01273) 291467

Project
**PORTSLADE LIBRARY
PROPOSED GUARD RAILS TO SOALR
ARRAY**

Title
**ELEVATIONS AND ROOF PLAN
EXISTING AND PROPOSED**

Drawn By
WD

Checked By
MH

Date
FEB 24

Project No.
T143

Scale
1:100 @ A1

Drawing No.
002

Revision

This drawing should be read in conjunction with all other drawings. Do not scale. All dimensions must be site checked. Copyright © Brighton & Hove City Council.