

NOTES:- RESPONSIBILITY IS NOT ACCEPTED FOR ERRORS MADE BY OTHERS IN SCALING FROM THIS DRAWING. ALL CONSTRUCTION INFORMATION SHOULD BE TAKEN FROM FIGURED DIMENSIONS ONLY. ALL DIMENSIONS ARE IN MILLIMETERS

View A - Existing

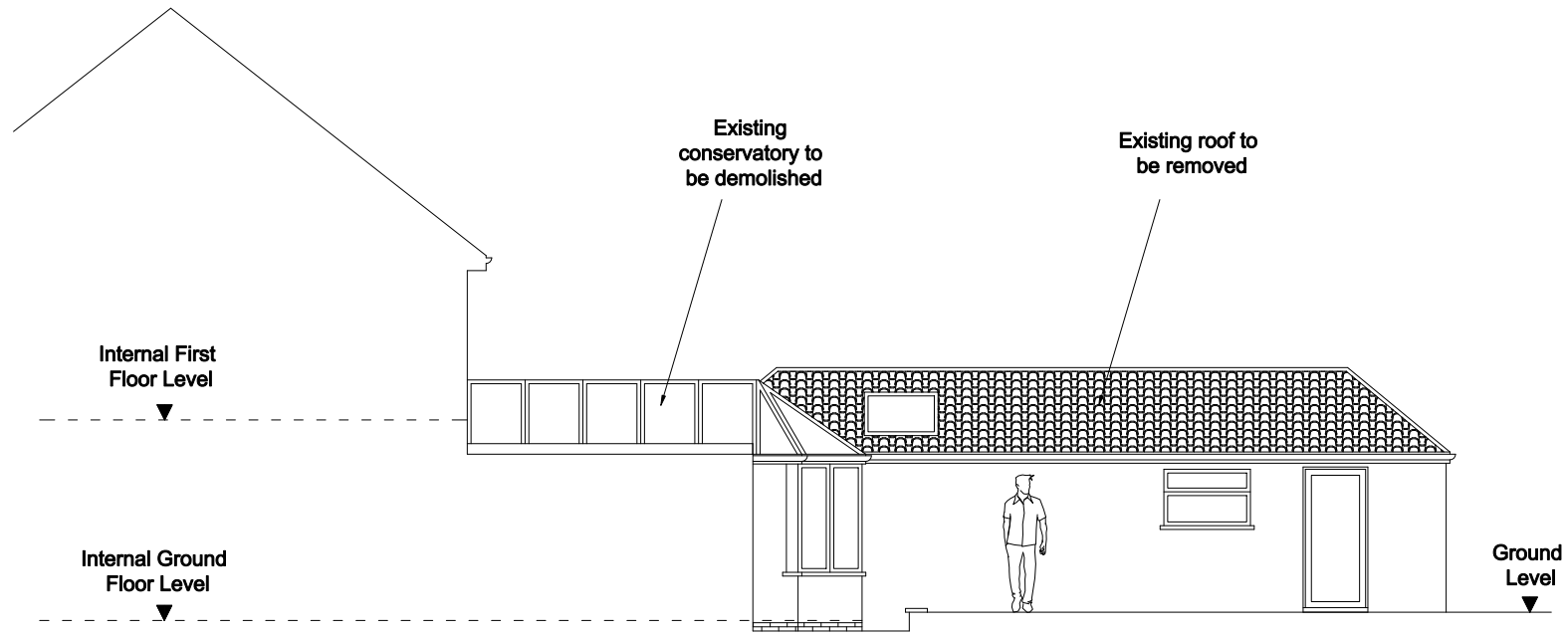

View A - Proposed

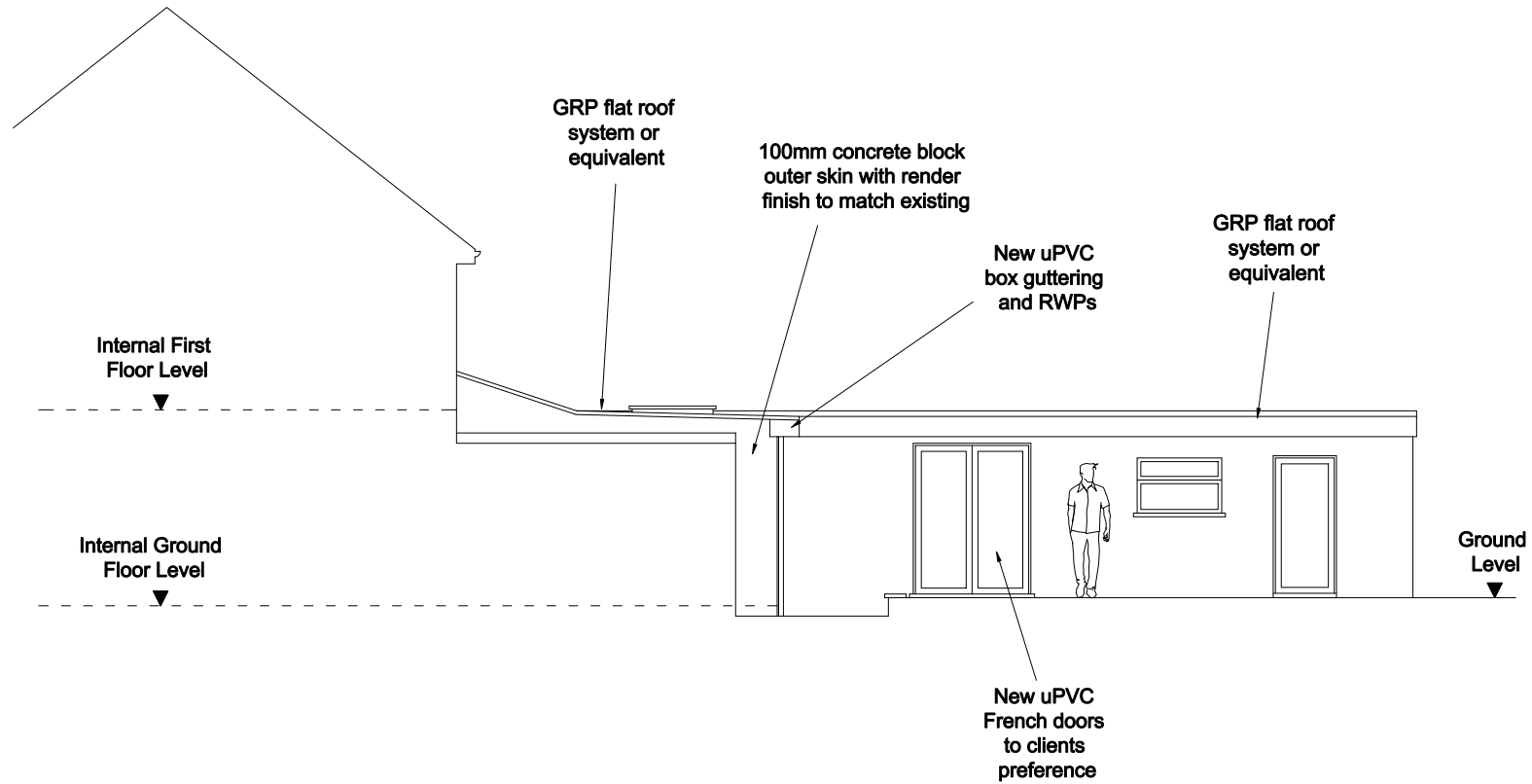

Clifton Design (Bristol)
 17 Lower Redland Road
 Redland
 Bristol
 BS6 6TB
 0117 973 6000

Rev:	Description of Changes:
-	-

Drawn:	Date:
-	-

Client:
Mr F Healy-Brown

Address:
59 Woodland Grove, Stoke Bishop

Postcode:
BS9 2BD

Date:
Feb 2024

Drawing Title:
Side Elevations on A

Drawing No: **59/WG/SB/05/P**

Drawn: **D.H** **Option:** - **Rev:** -

1:100 @ A3

