

NOTES:- RESPONSIBILITY IS NOT ACCEPTED FOR ERRORS MADE BY OTHERS IN SCALING FROM THIS DRAWING. ALL CONSTRUCTION INFORMATION SHOULD BE TAKEN FROM FIGURED DIMENSIONS ONLY. ALL DIMENSIONS ARE IN MILLIMETERS

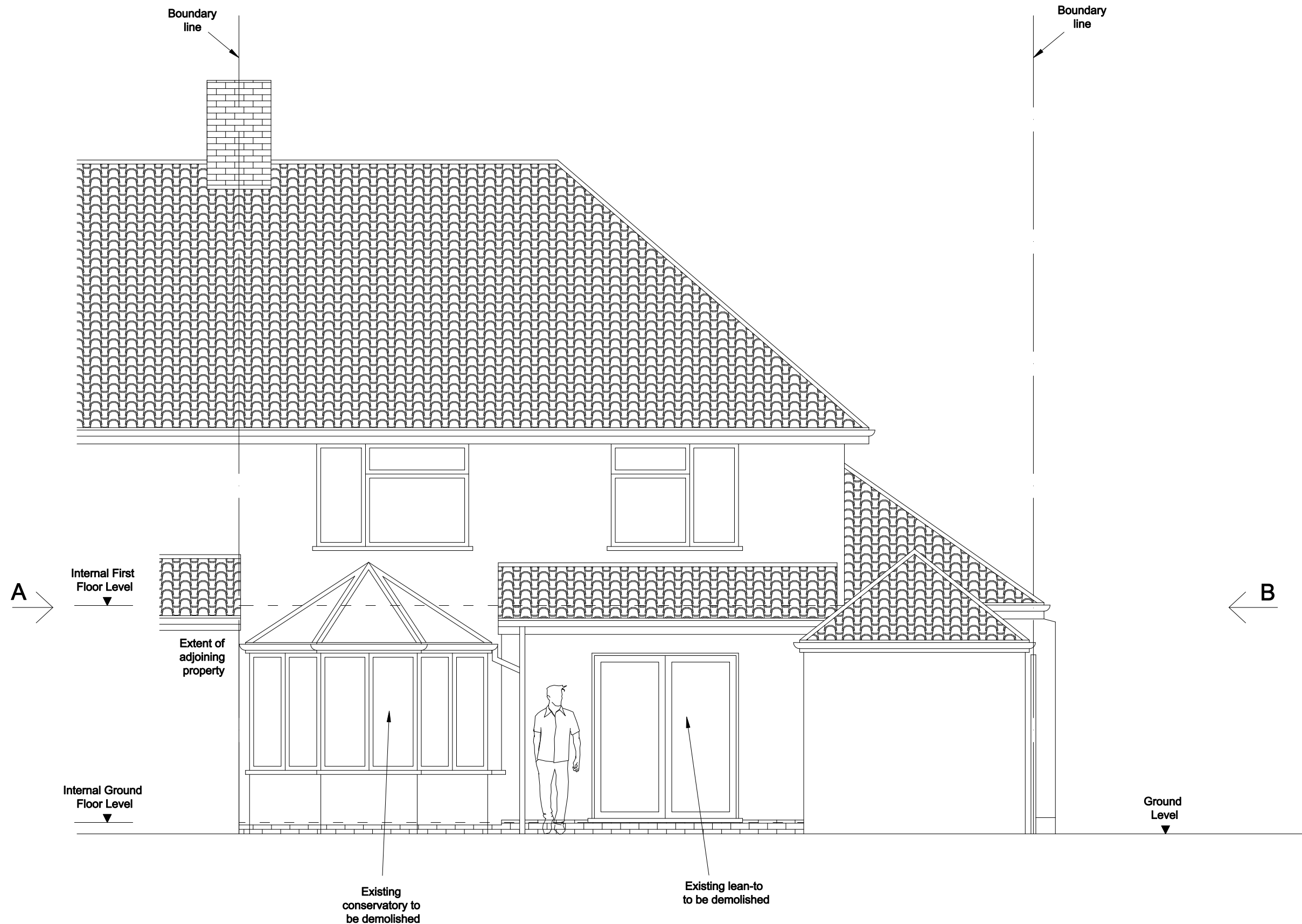

Clifton Design (Bristol)
17 Lower Redland Road
Redland
Bristol
BS6 6TB
0117 973 6000

Rev:	Description of Changes:
-	-

Drawn:	Date:
-	-

Client:
Mr F Healy-Brown

Address:
59 Woodland Grove, Stoke Bishop

Postcode:
BS9 2BD

Date:
Jan 2024

Drawing Title: Rear Elevation - Existing	
Drawing No: 59/WG/SB/03/P	
Drawn: D.H	Option: -
Rev: -	

