

NOTES:- RESPONSIBILITY IS NOT ACCEPTED FOR ERRORS MADE BY OTHERS IN SCALING FROM THIS DRAWING. ALL CONSTRUCTION INFORMATION SHOULD BE TAKEN FROM FIGURED DIMENSIONS ONLY. ALL DIMENSIONS ARE IN MILLIMETERS

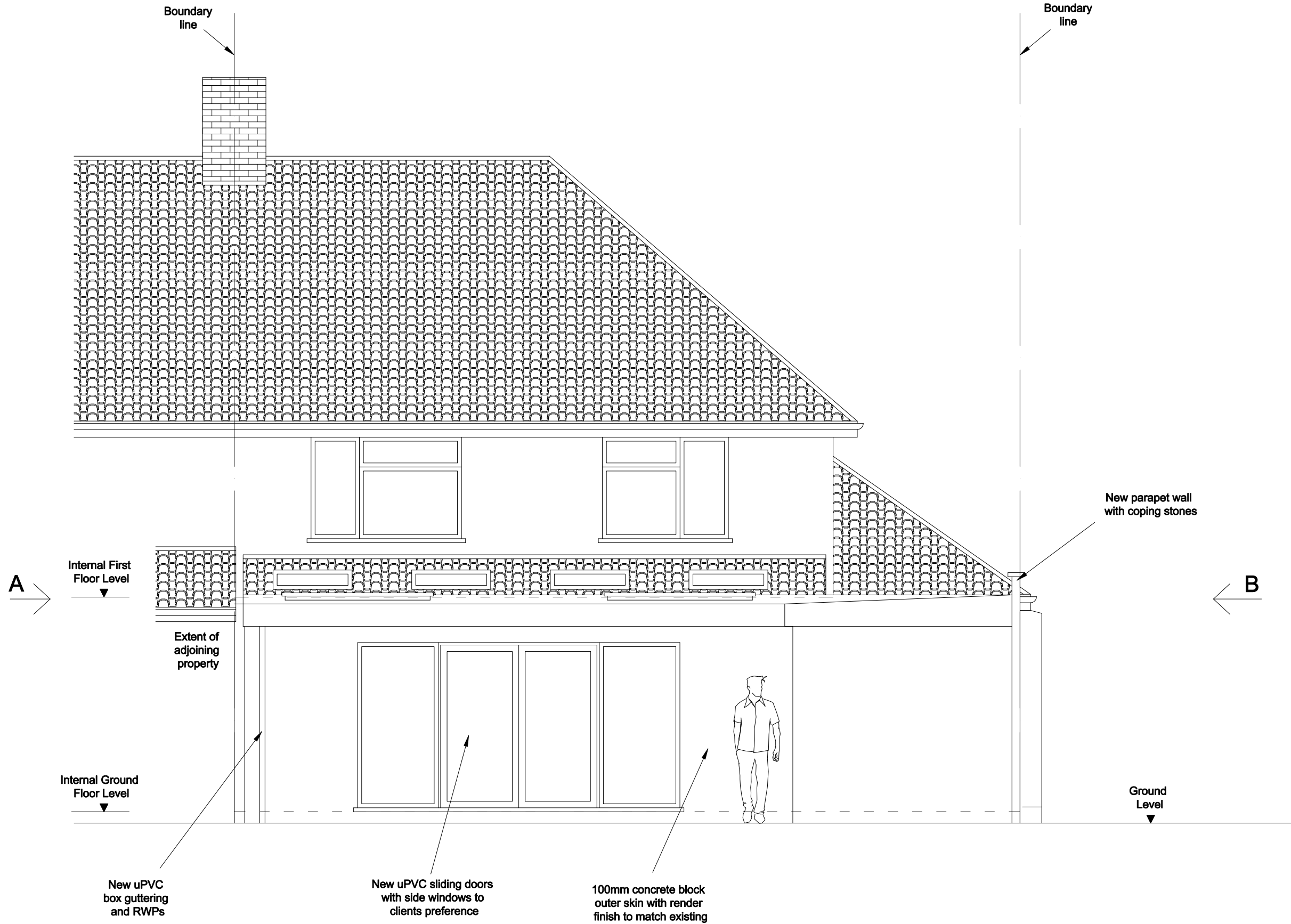

Clifton Design (Bristol)
 17 Lower Redland Road
 Redland
 Bristol
 BS6 6TB
 0117 973 6000

Rev:	Description of Changes:	Drawn:	Date:
-	-	-	-
1:50 @ A3			

Client:
Mr F Healy-Brown

Address:
59 Woodland Grove, Stoke Bishop

Postcode: BS9 2BD	Drawing Title: Rear Elevation - Proposed		
Date: Jan 2024	Drawing No: 59/WG/SB/04/P		
Drawn: D.H	Option: 2	Rev: -	