

NOTES:- RESPONSIBILITY IS NOT ACCEPTED FOR ERRORS MADE BY OTHERS IN SCALING FROM THIS DRAWING. ALL CONSTRUCTION INFORMATION SHOULD BE TAKEN FROM FIGURED DIMENSIONS ONLY. ALL DIMENSIONS ARE IN MILLIMETERS

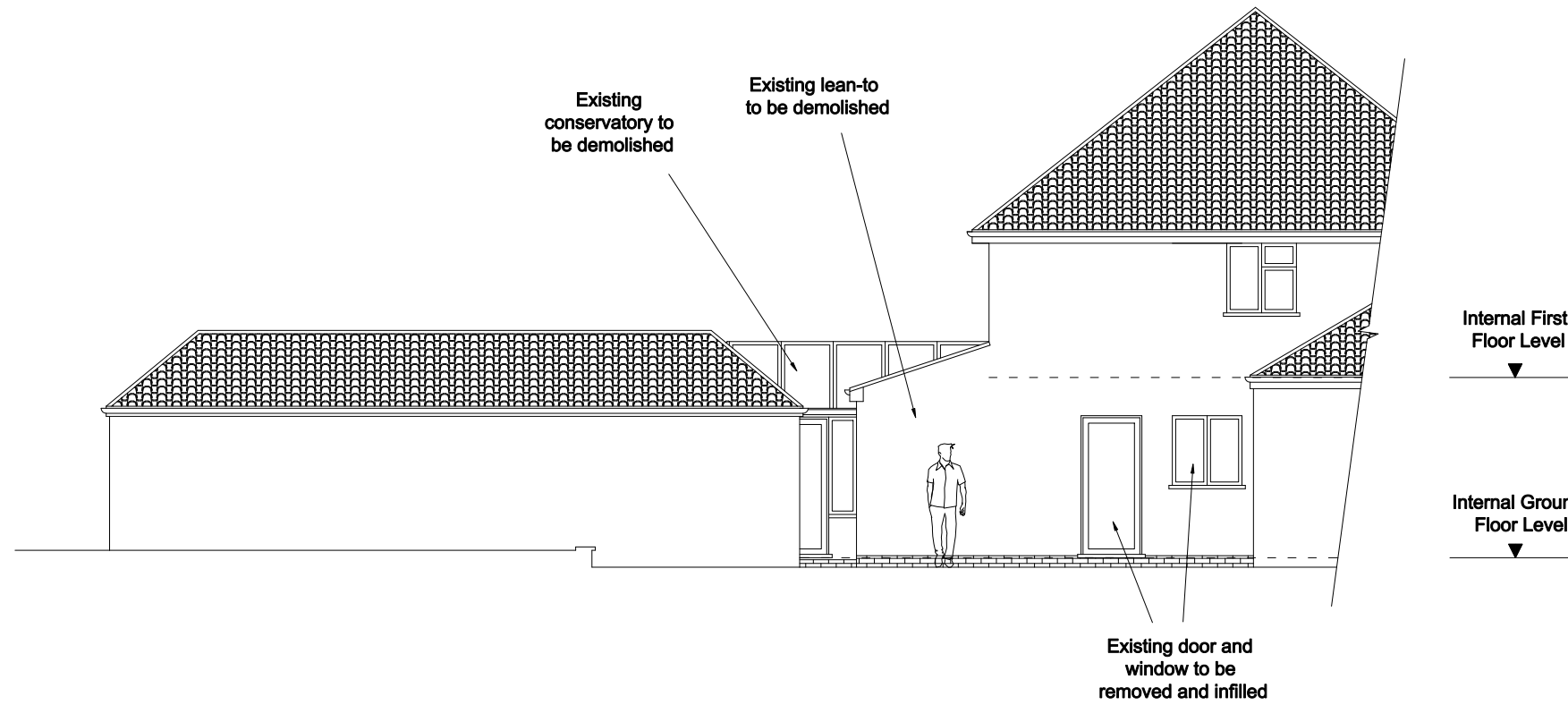

View B - Existing

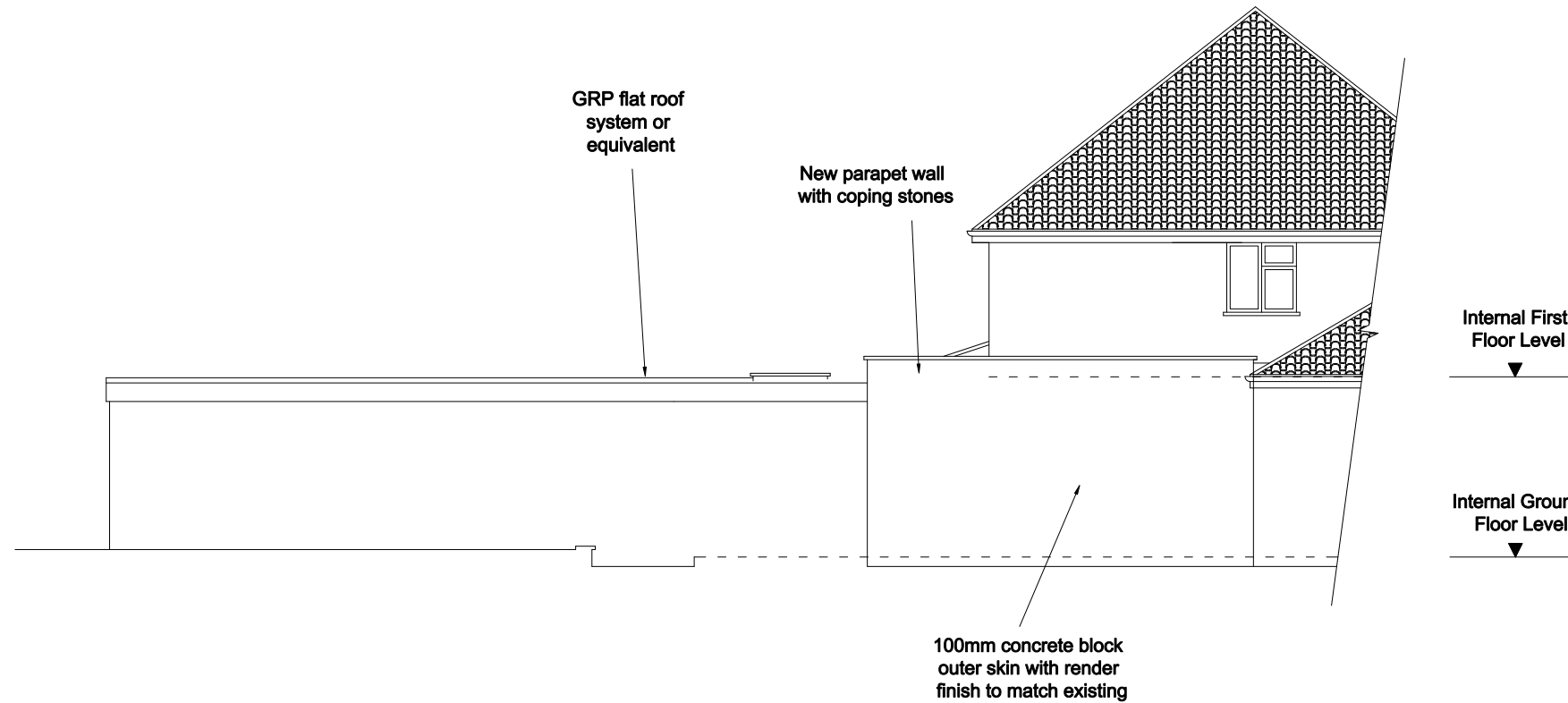

View B - Proposed

Clifton Design (Bristol)
17 Lower Redland Road
Redland
Bristol
BS6 6TB
0117 973 6000

Rev:	Description of Changes:
-	-

Drawn:	Date:
-	-

Client:
Mr F Healy-Brown

Address:
59 Woodland Grove, Stoke Bishop

Postcode:
BS9 2BD

Date:
Feb 2024

Drawing Title:
Side Elevations on B

Drawing No: **59/WG/SB/06/P**

Drawn: **D.H** **Option:** - **Rev:** -

