

Notes	<p>1 Responsibility is not accepted for errors made by others in scaling from this drawing. All construction information should be taken from figured dimensions only.</p> <p>2 Any discrepancies are to be reported to the architect.</p> <p>3 This drawing is copyright.</p> <p>4 Existing live above and below ground services unknown. Contractor to establish location of existing live services prior to commencement.</p>
Proposed Materials	<p>Tiled pitched roof to match existing.</p> <p>Rendered walls with coping to front elevation to match existing.</p> <p>White uPVC fascias and soffits to match existing.</p> <p>Black uPVC gutters, downpipes & SVP to match existing.</p> <p>Pitched centre-pivot rooflights.</p>

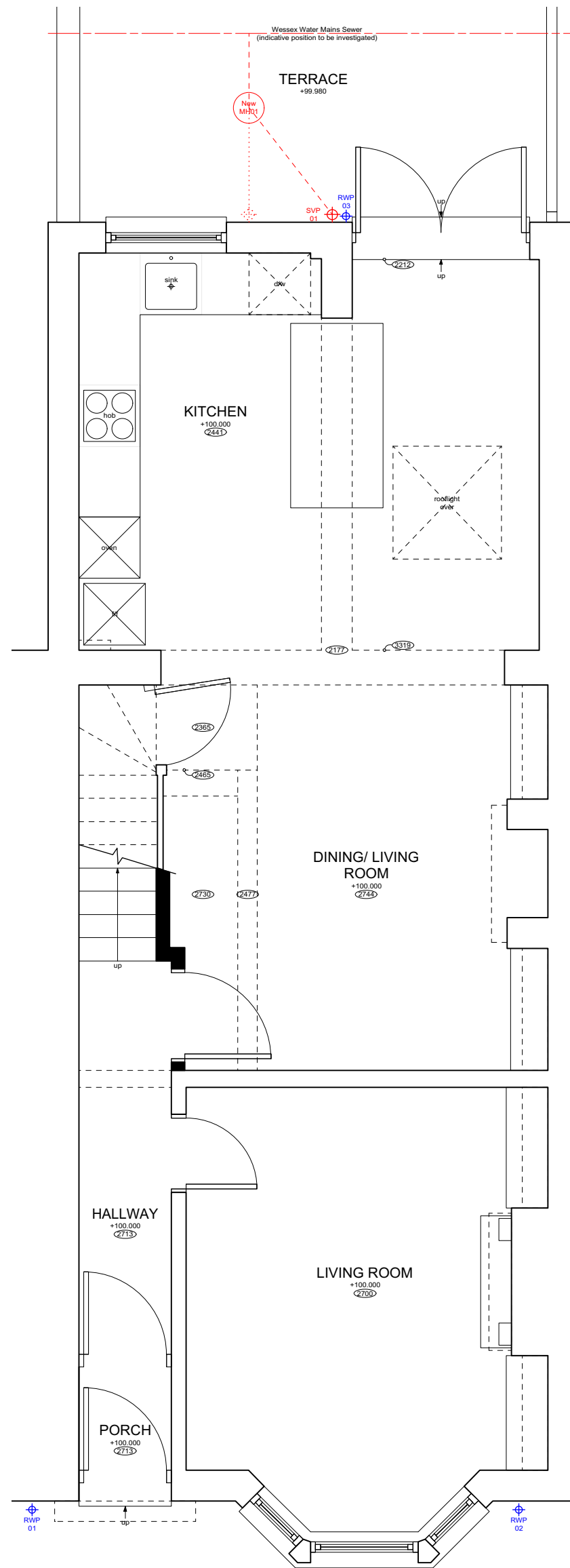

PROPOSED GROUND FLOOR PLAN
Scale 1:50

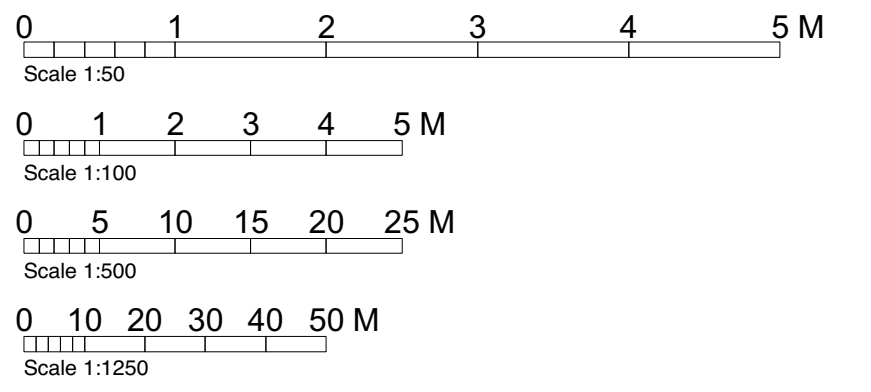
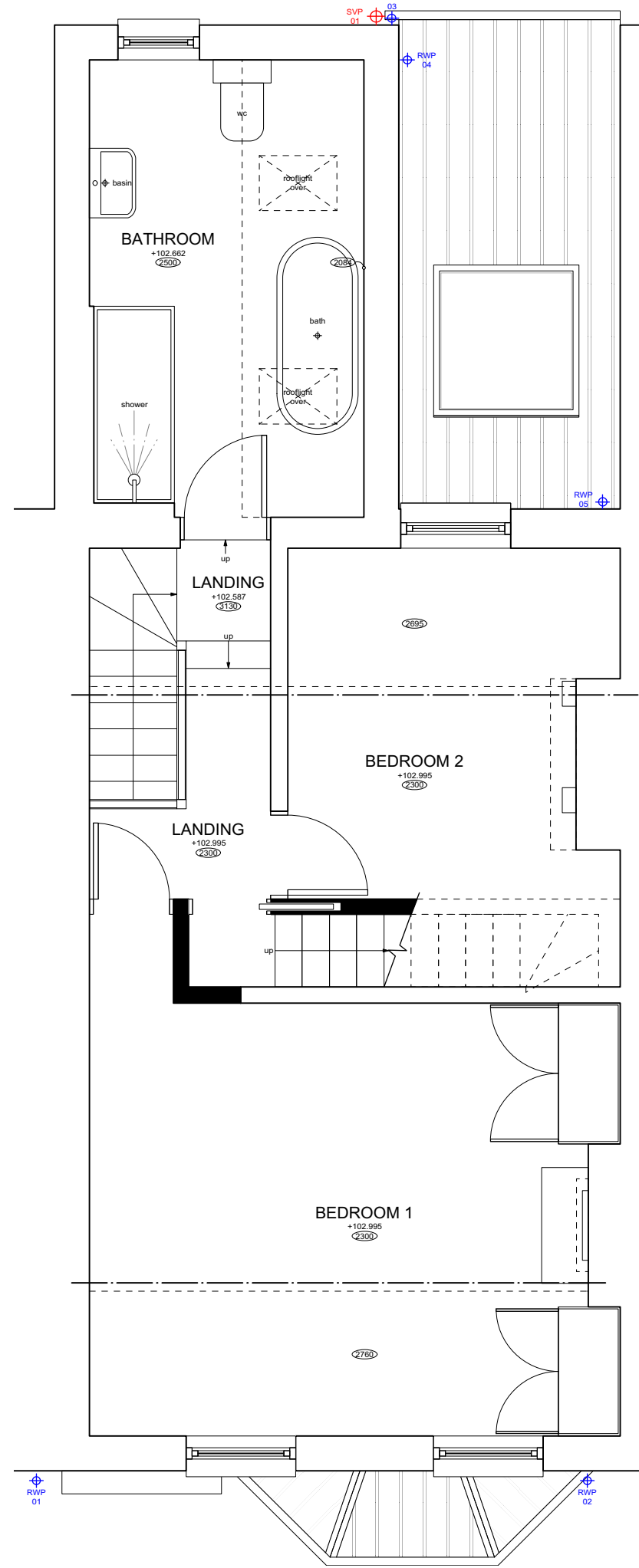

PROPOSED FIRST FLOOR PLAN
Scale 1:50

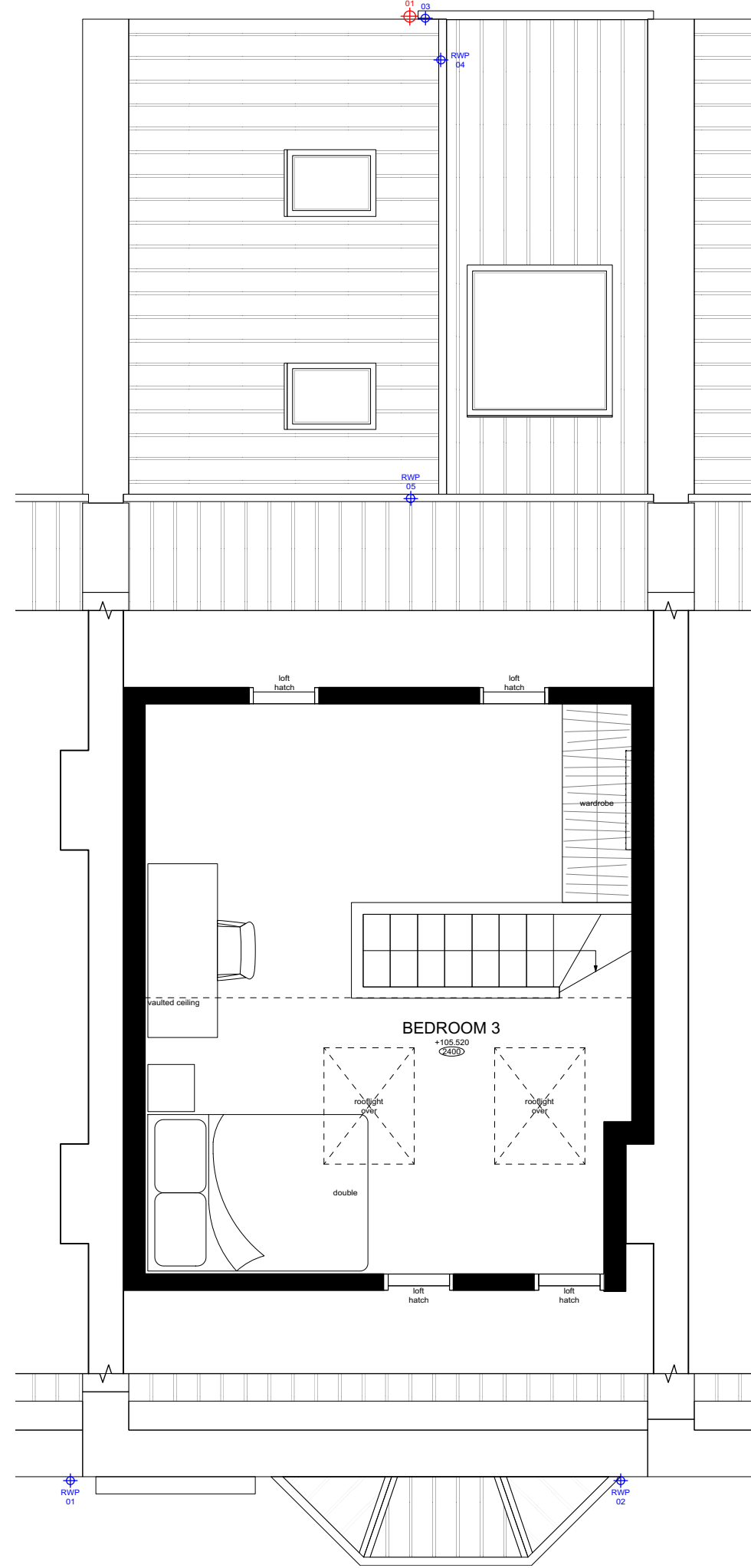

PROPOSED LOFT PLAN
Scale 1:50

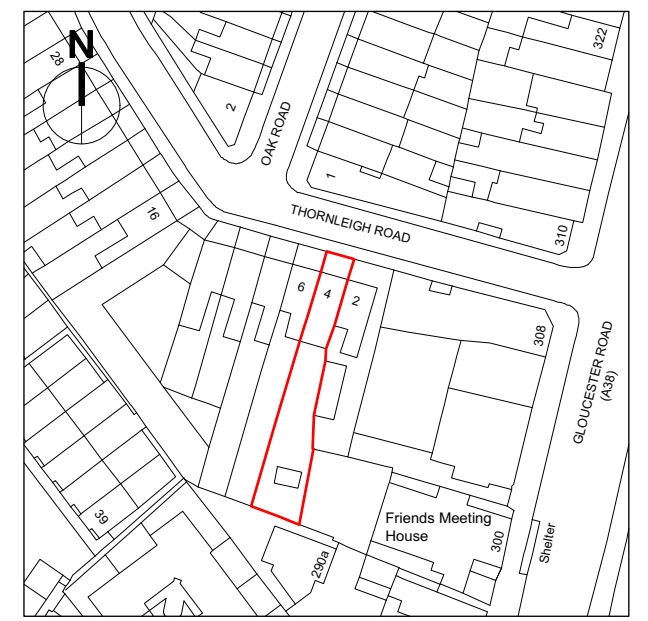

PROPOSED LOCATION PLAN
Scale 1:1250

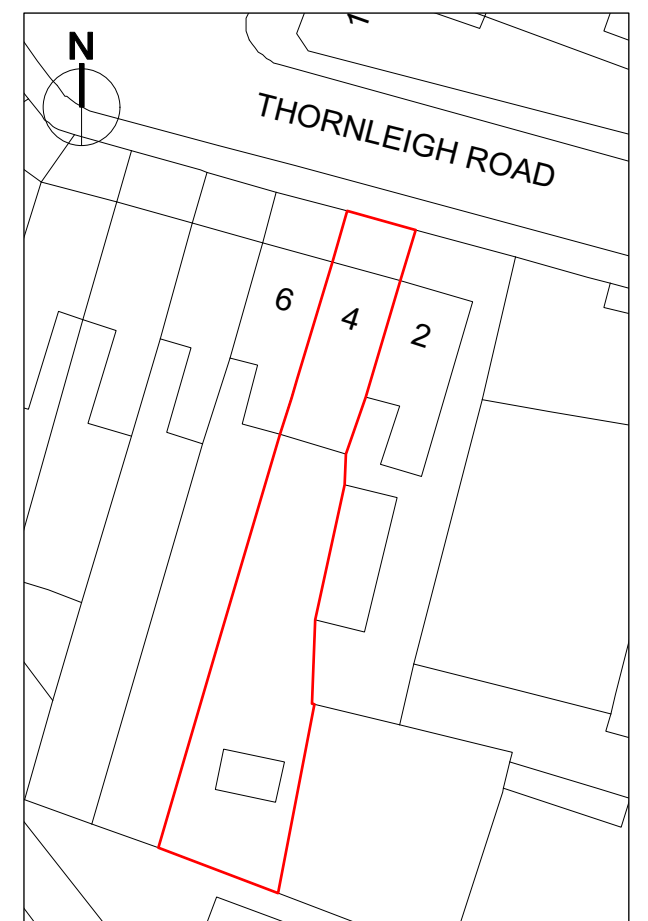

PROPOSED BLOCK PLAN
Scale 1:500



PROPOSED NORTH ELEVATION
Scale 1:100

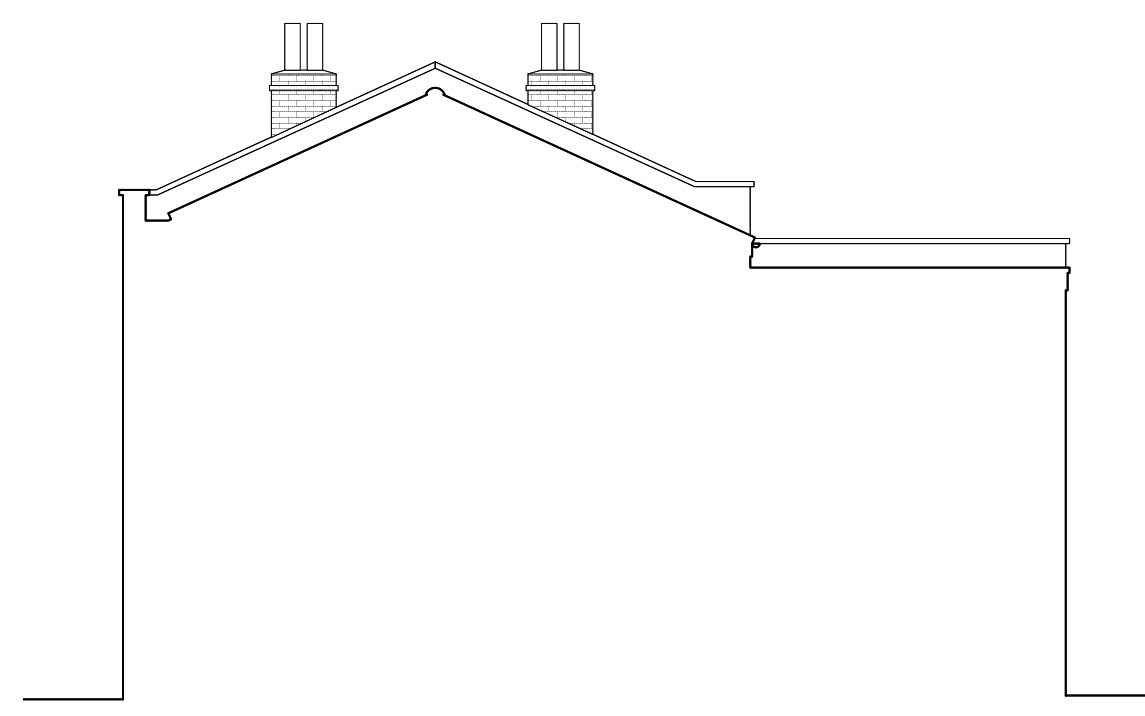

EXISTING WEST ELEVATION
(VIEW FROM No.6 TOWARDS No.4)
Scale 1:100



PROPOSED SOUTH ELEVATION
Scale 1:100

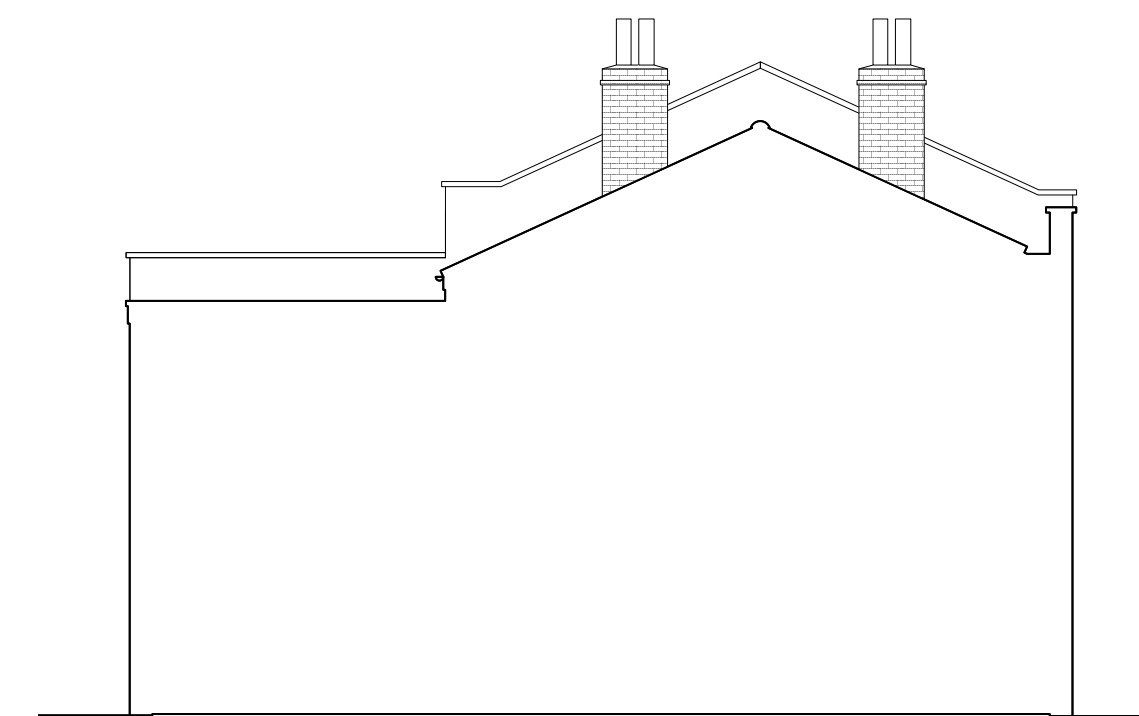

EXISTING EAST ELEVATION
(VIEW FROM No.2 TOWARDS No.4)
Scale 1:100

Revisions	
Project	4 Thornleigh Road, Bishopston, Bristol, BS7 8PH
Title	Proposed Ridge Raise & Loft Conversion PROPOSED PLANS & ELEVATIONS- HH
Scale	1:50, 1:100, 1:500, 1:1250 @ A1
Drawn	RM
Date	January 2023
Project No.	A2401
Drawing No.	102