

**Notes**

- 1) All levels and dimensions to be checked on site.
- 2) This drawing is to be read in conjunction with all relevant consultants drawings and specifications.
- 3) This drawing is Copyright and must not be reproduced without prior written agreement.
- 4) It is the responsibility of the client to ensure that the party wall matters are attended to.
- 5) This drawings should be checked by the local authority Building Control Office or other appropriate checking authority prior to commencement of the building works.

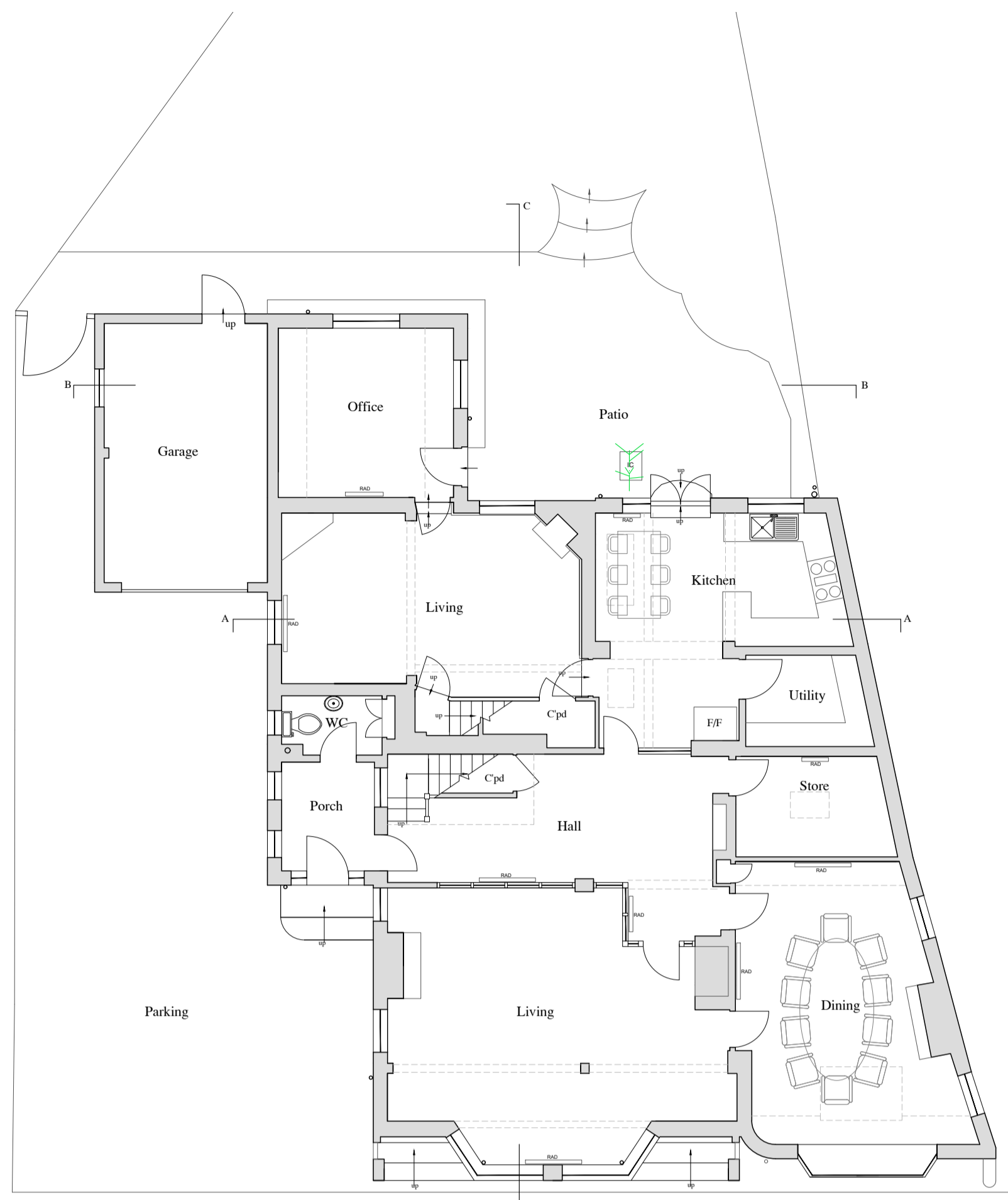

Existing Ground Floor Plan  
Scale 1:100

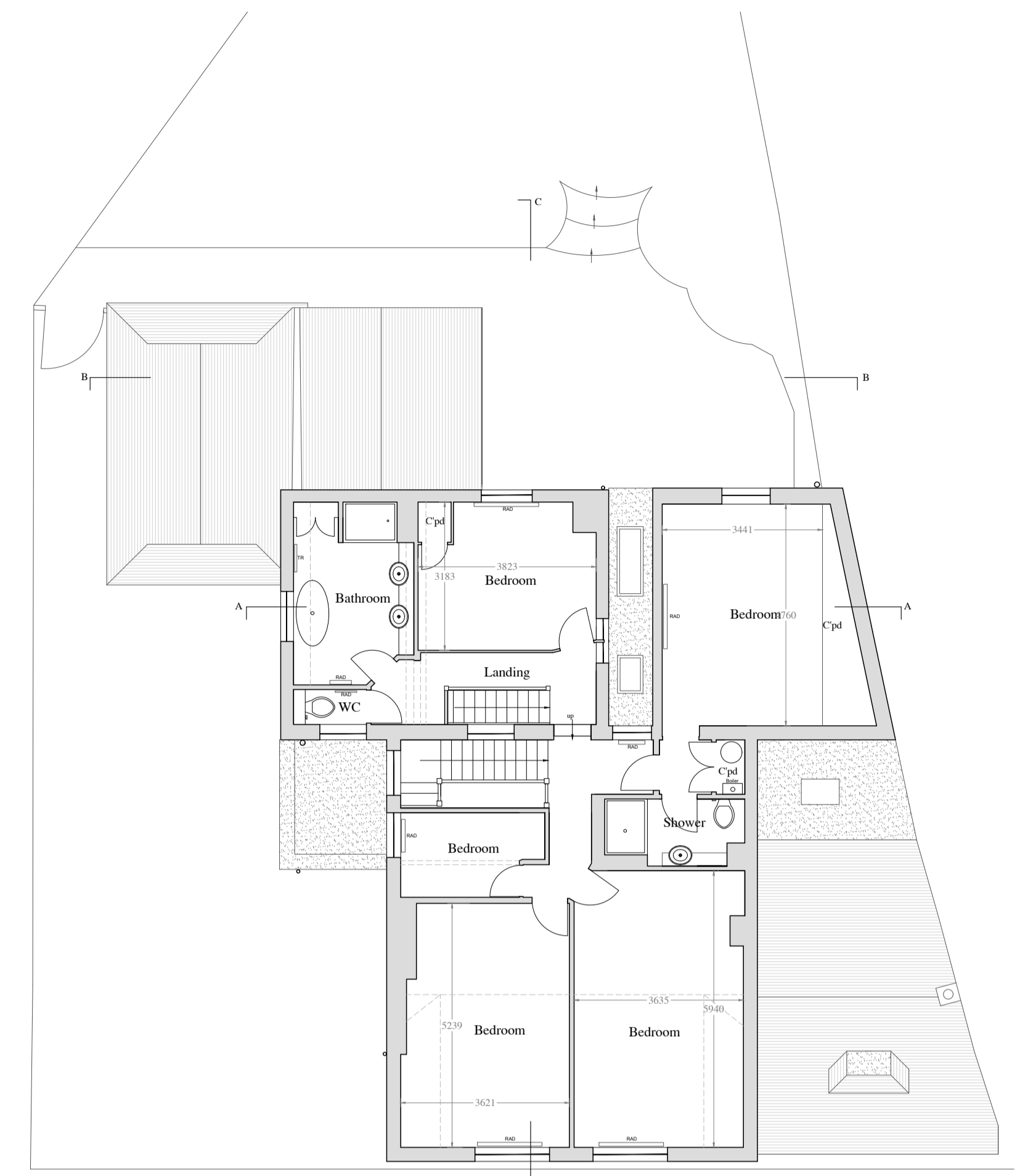

Existing First Floor Plan  
Scale 1:100

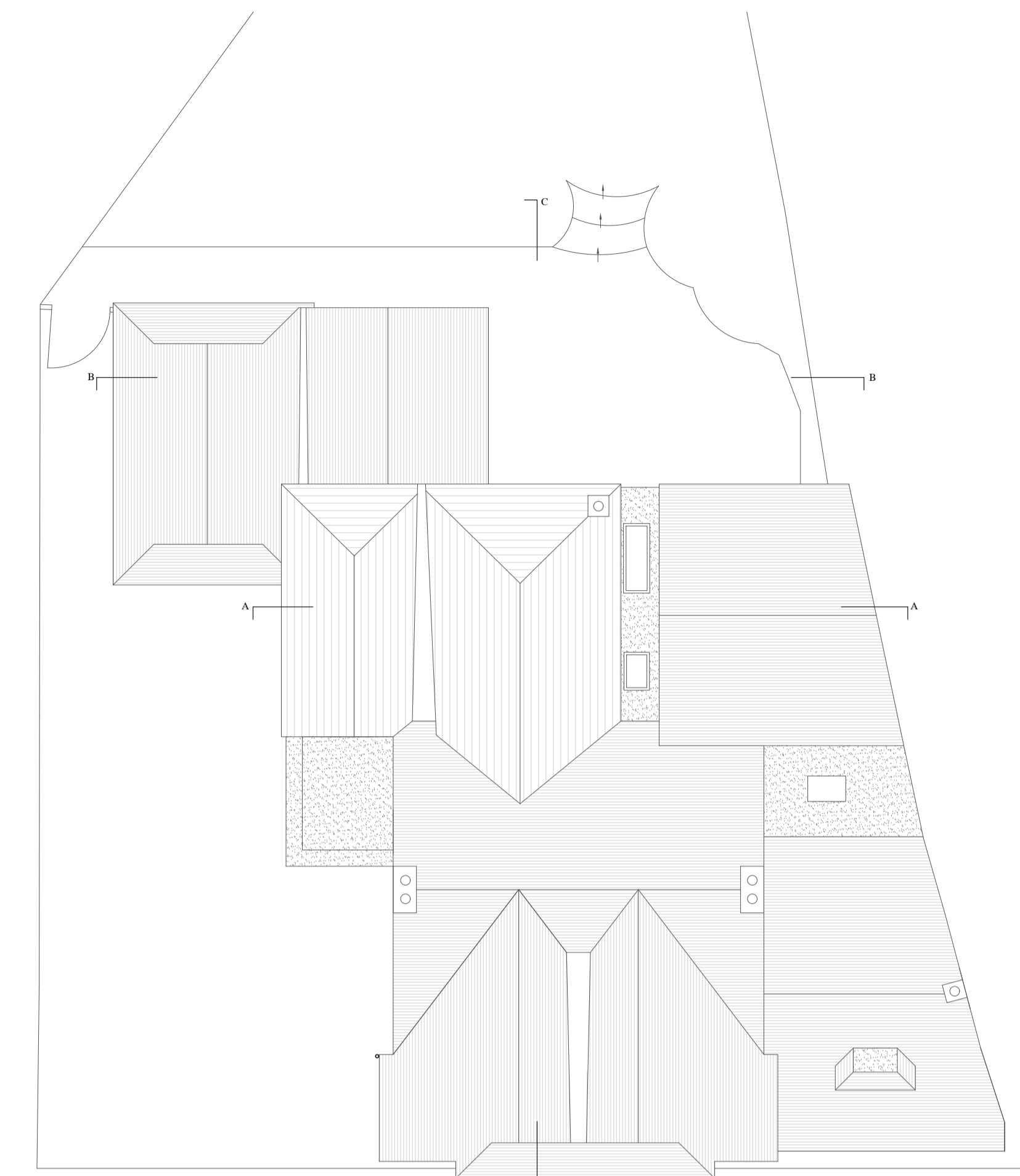

Existing Roof Plan  
Scale 1:100

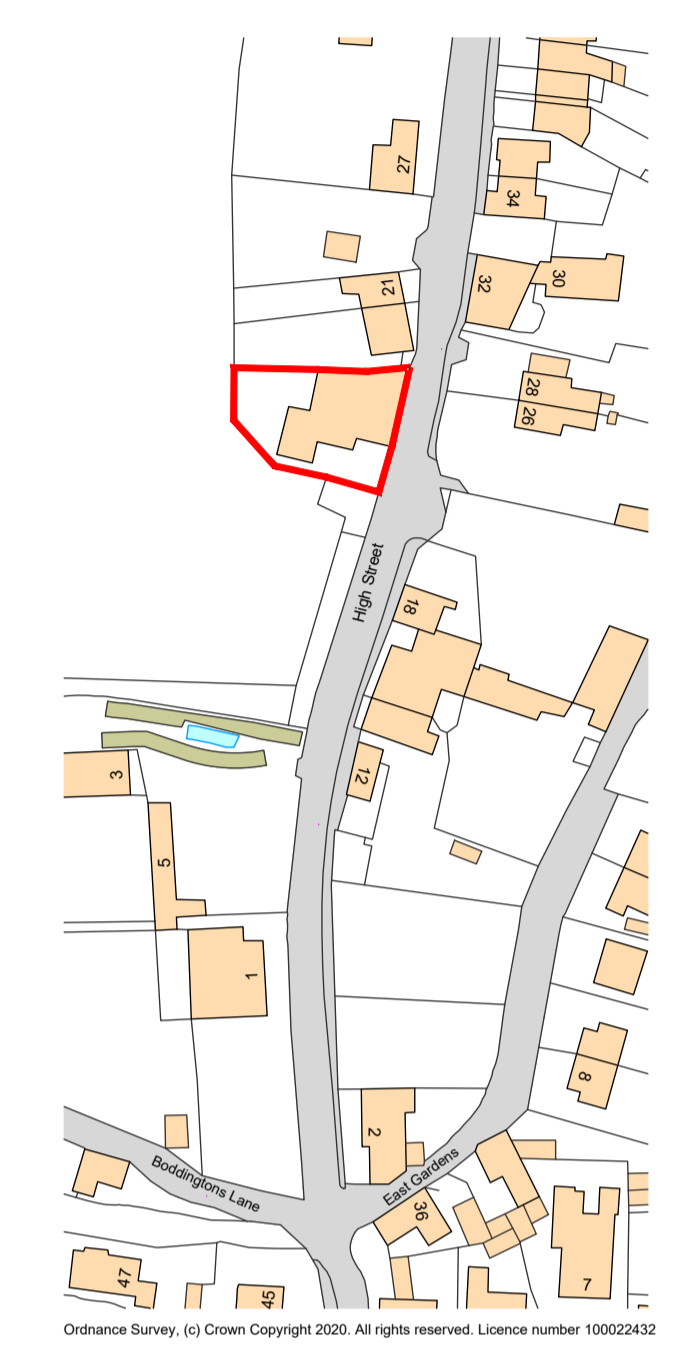

Existing Location Plan  
Scale 1:1250

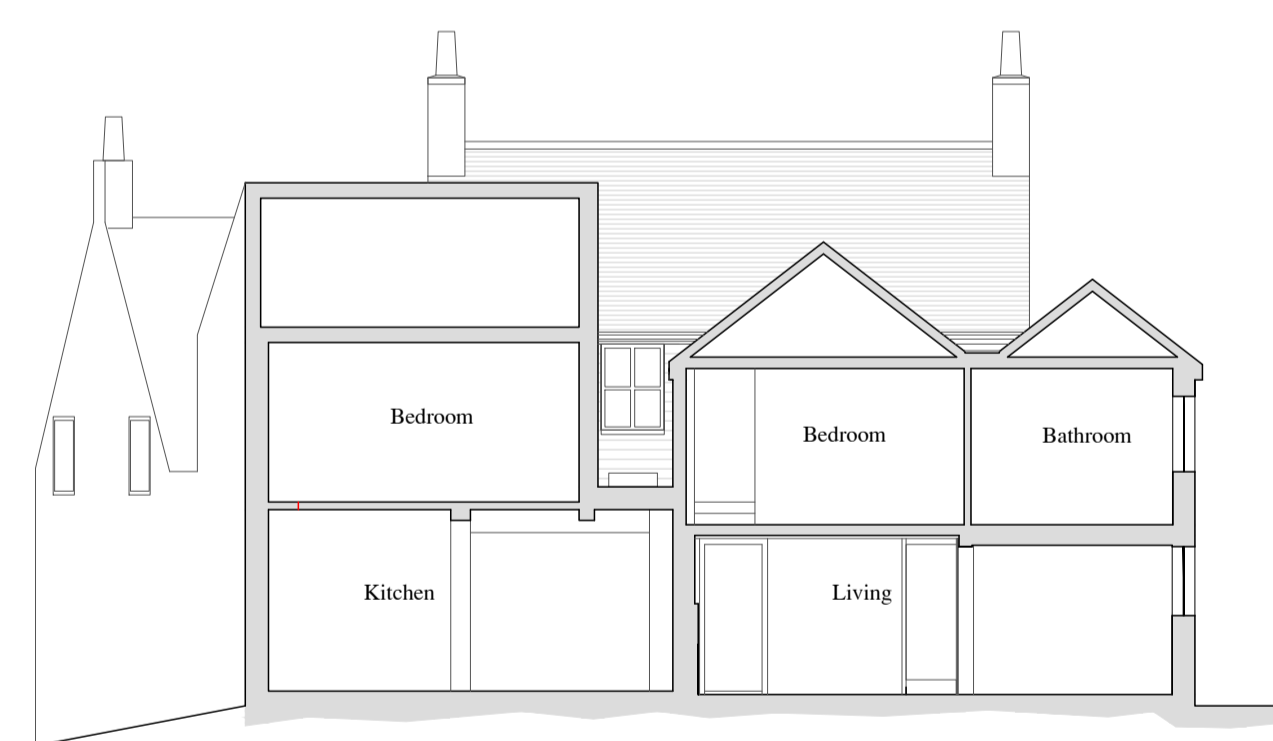
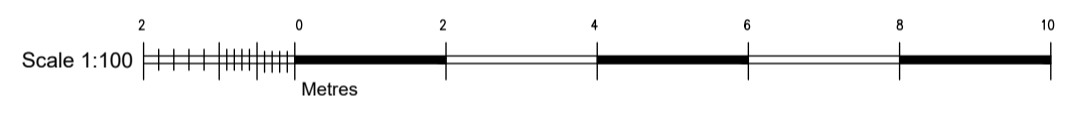

Existing Section A-A  
Scale 1:100



Existing Section B-B/  
Rear Elevation  
Scale 1:100

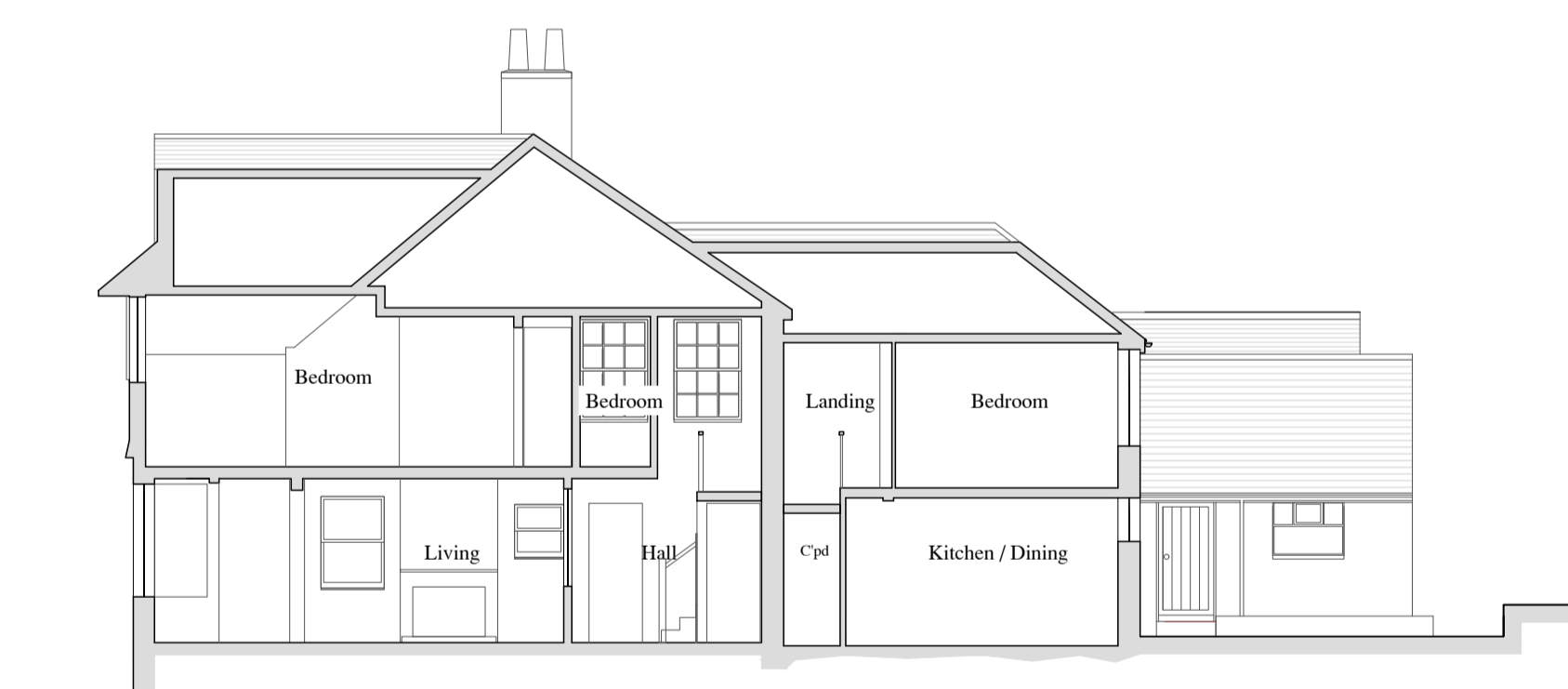

Existing Section C-C/  
North Side Elevation  
Scale 1:100

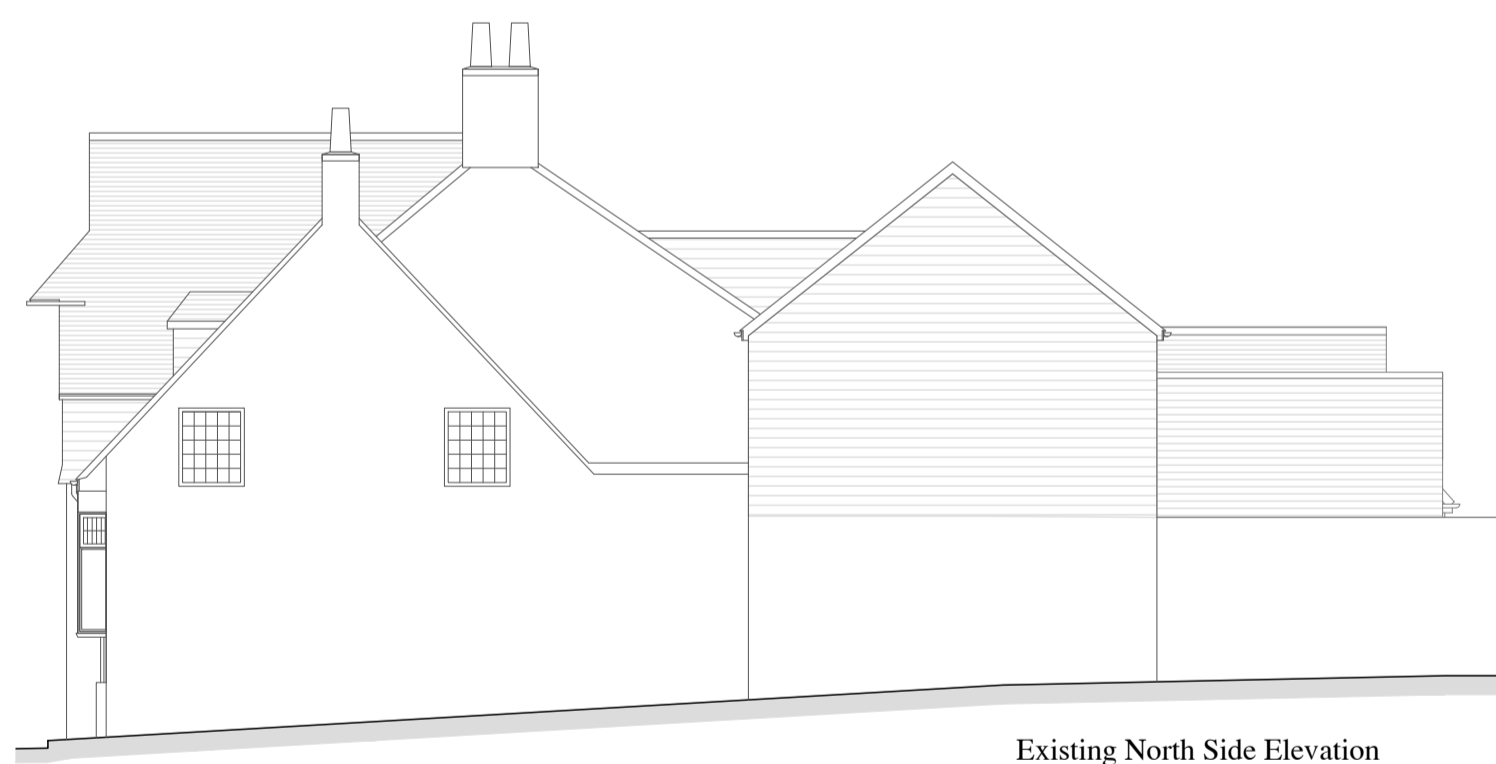

Existing North Side Elevation  
Scale 1:100



Existing Rear (West) Elevation  
Scale 1:100



Existing South Side Elevation  
Scale 1:100



Existing Front (East) Elevation  
Scale 1:100

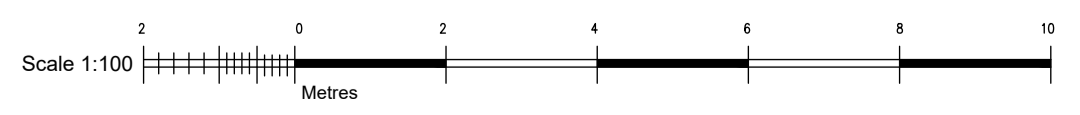

Client	Mr & Mrs Mills
Site	North Star, 19 North End, Ditchling, East Sussex, BN6 8TD
Job	Proposed Alterations to Rear
Title	Existing Plans, Elevations and Sections
Scale	Various @ A1
Drawn by	LF
Date	Feb 2024
Drawing no.	NS/2024/01
<b>LF Architecture Ltd</b> architectural consultants Monkyn Pym, Thorwell Road, Wilmington, East Sussex, BN26 6RL Telephone/Fax: 01323 489767 Mobile: 07973 349724 e-mail: mail@lfarchitecture.co.uk Company no. 512995	