

Notes
 1) All levels and dimensions to be checked on site.
 2) This drawing is to be read in conjunction with all relevant consultants drawings and specifications.
 3) This drawing is Copyright and must not be reproduced without prior written agreement.
 4) It is the responsibility of the client to ensure that the party wall matters are attended to.
 5) This drawings should be checked by the local authority Building Control Office or other appropriate checking authority prior to commencement of the building works.

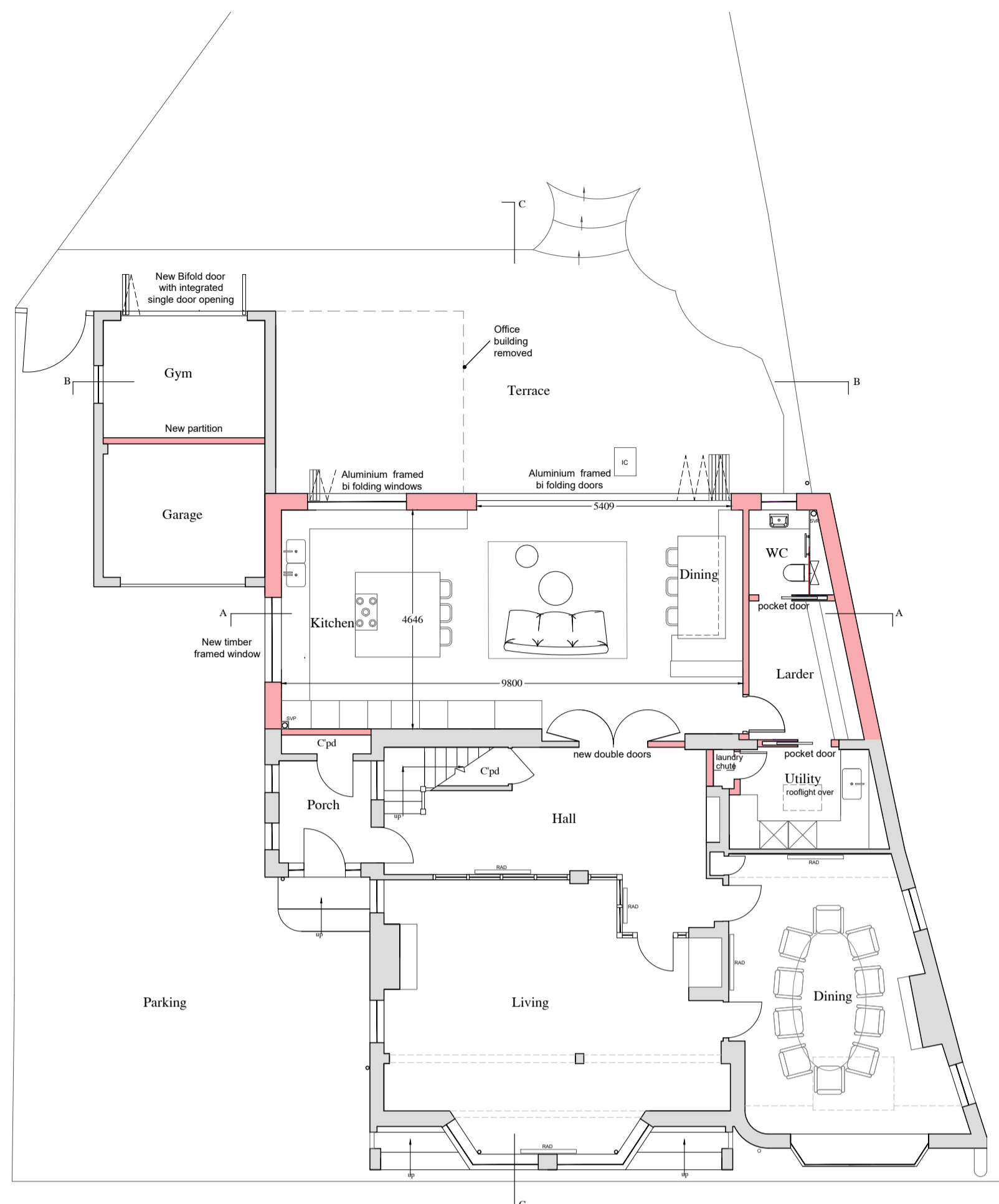

Proposed Ground Floor Plan
 Scale 1:100

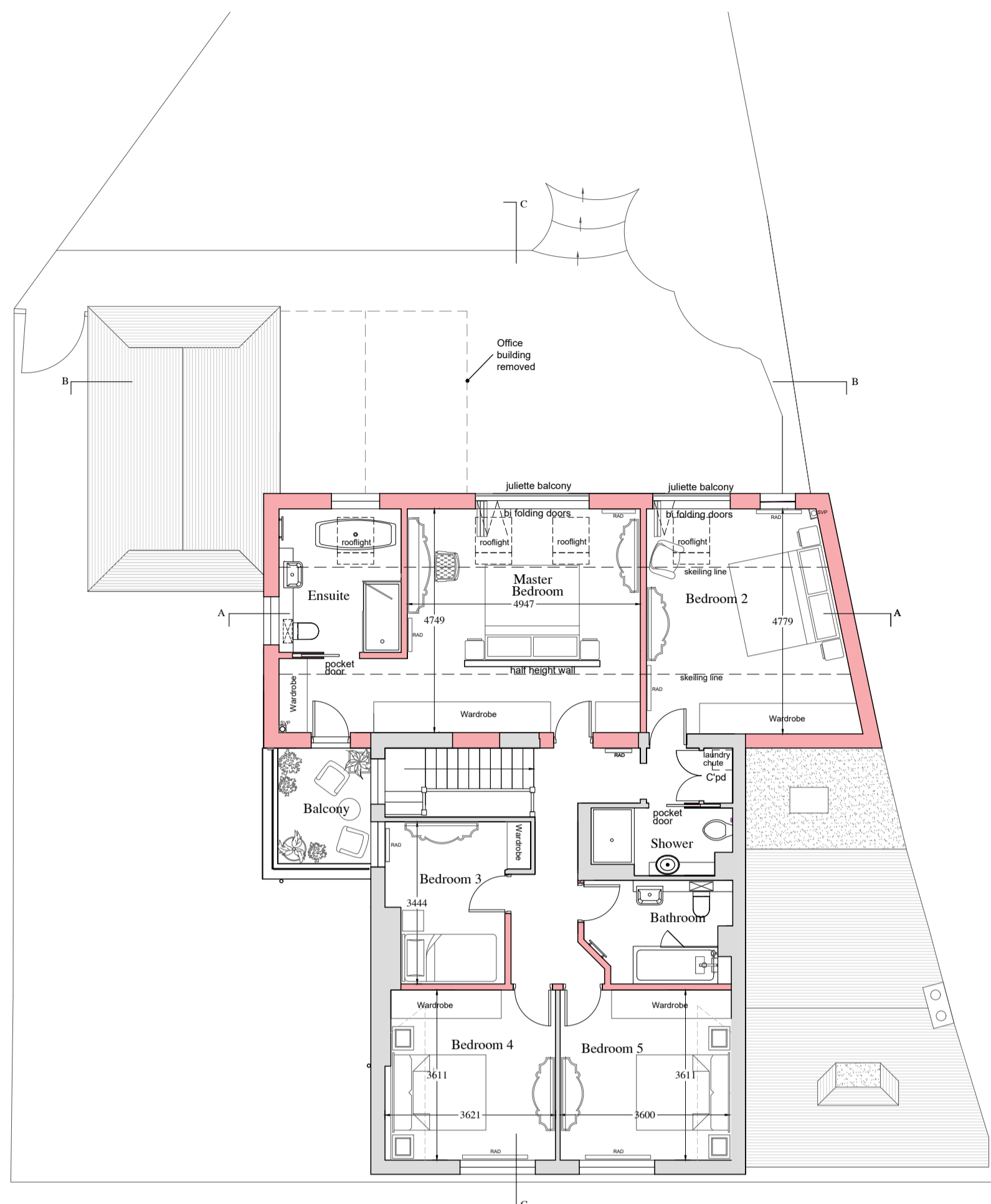

Proposed First Floor Plan
 Scale 1:100

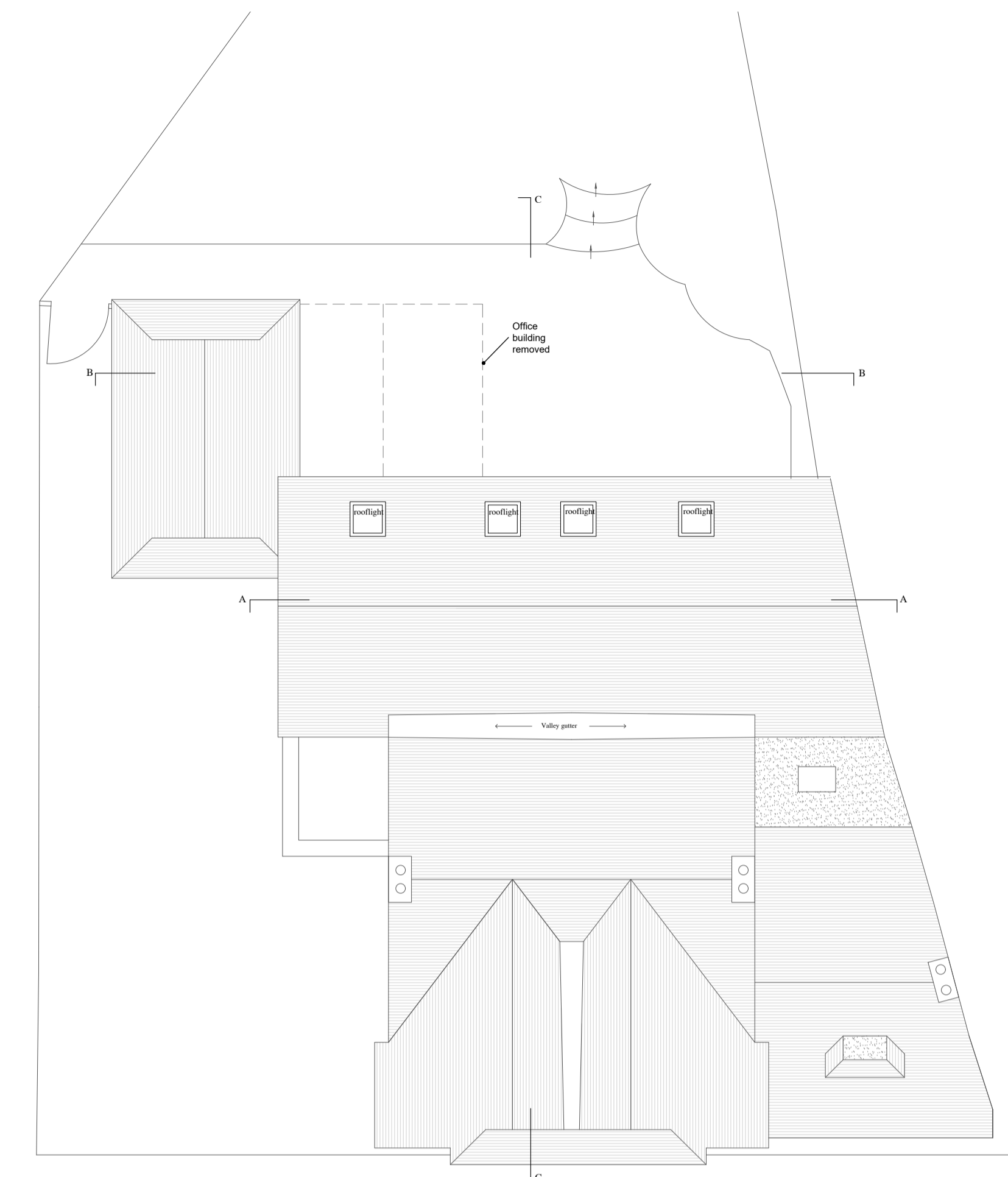

Proposed Roof Plan
 Scale 1:100

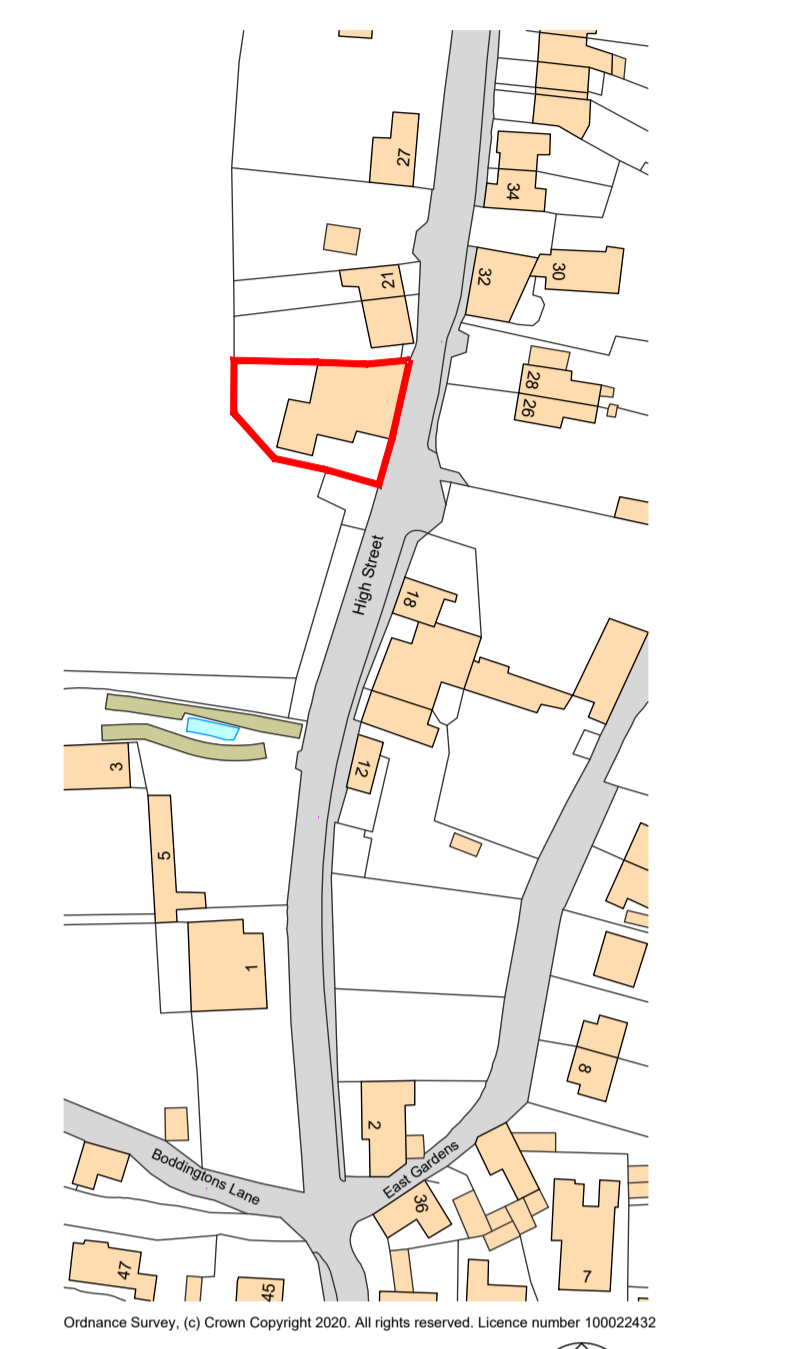

Existing Location Plan
 Scale 1:1250

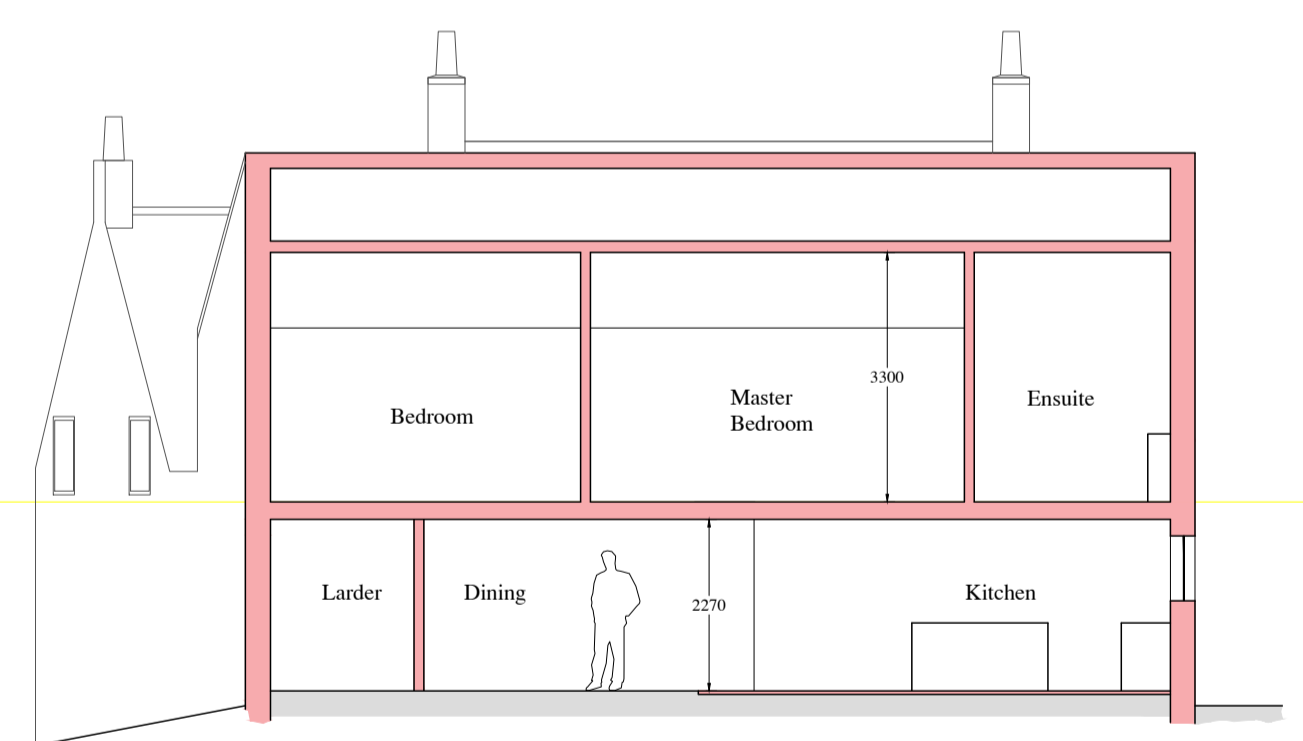
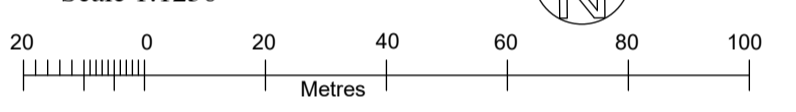

Proposed Section A-A
 Scale 1:100

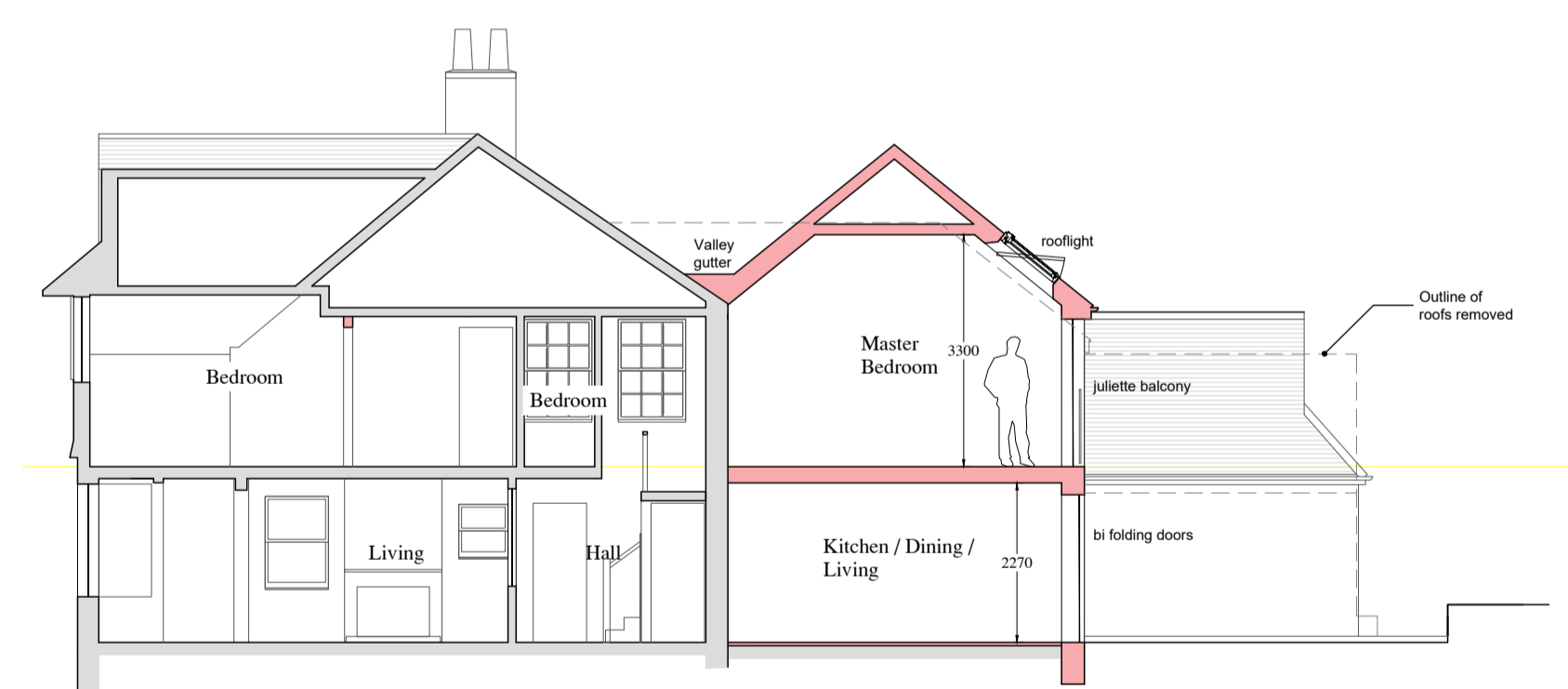

Proposed Section C-C/
 North Side Elevation
 Scale 1:100

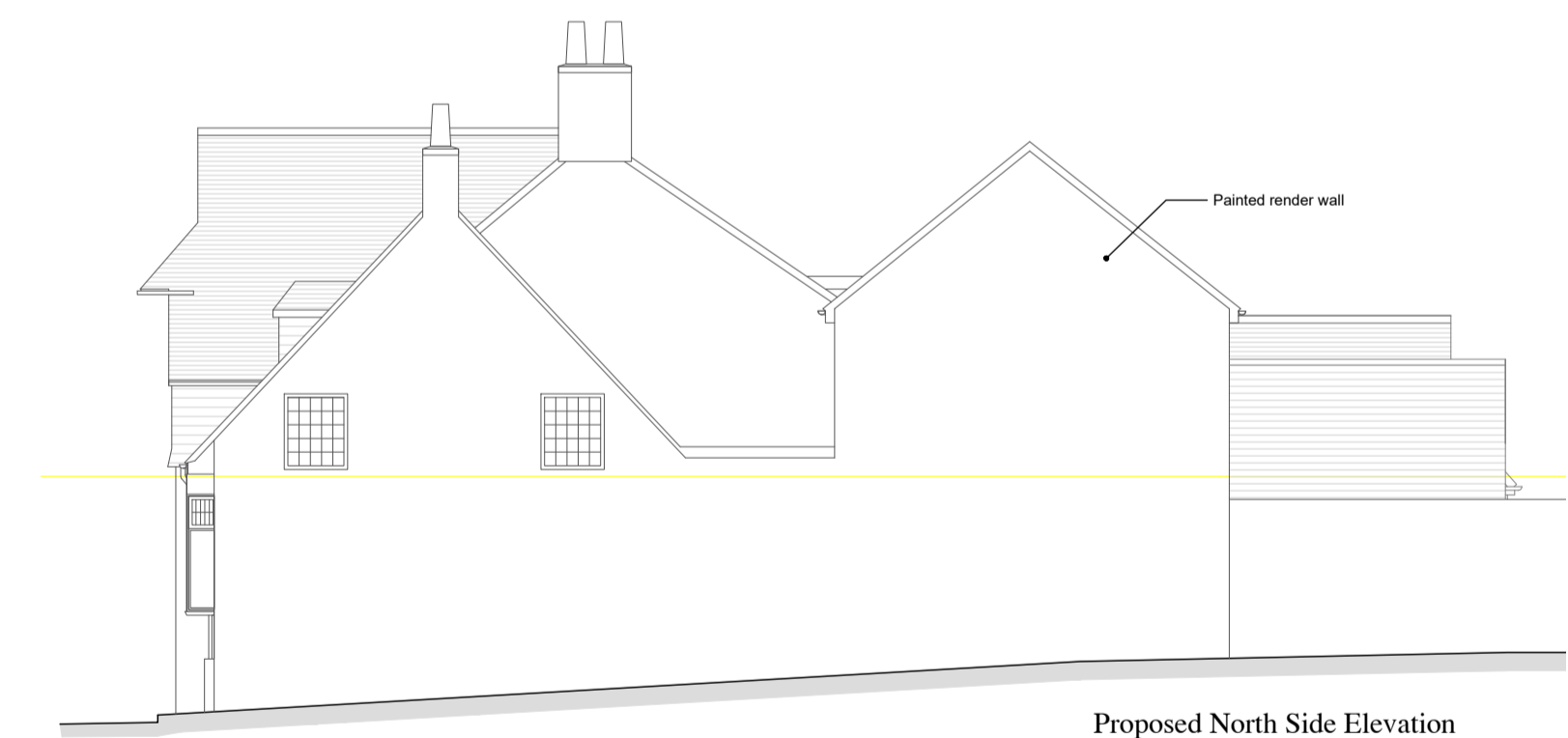

Proposed North Side Elevation
 Scale 1:100

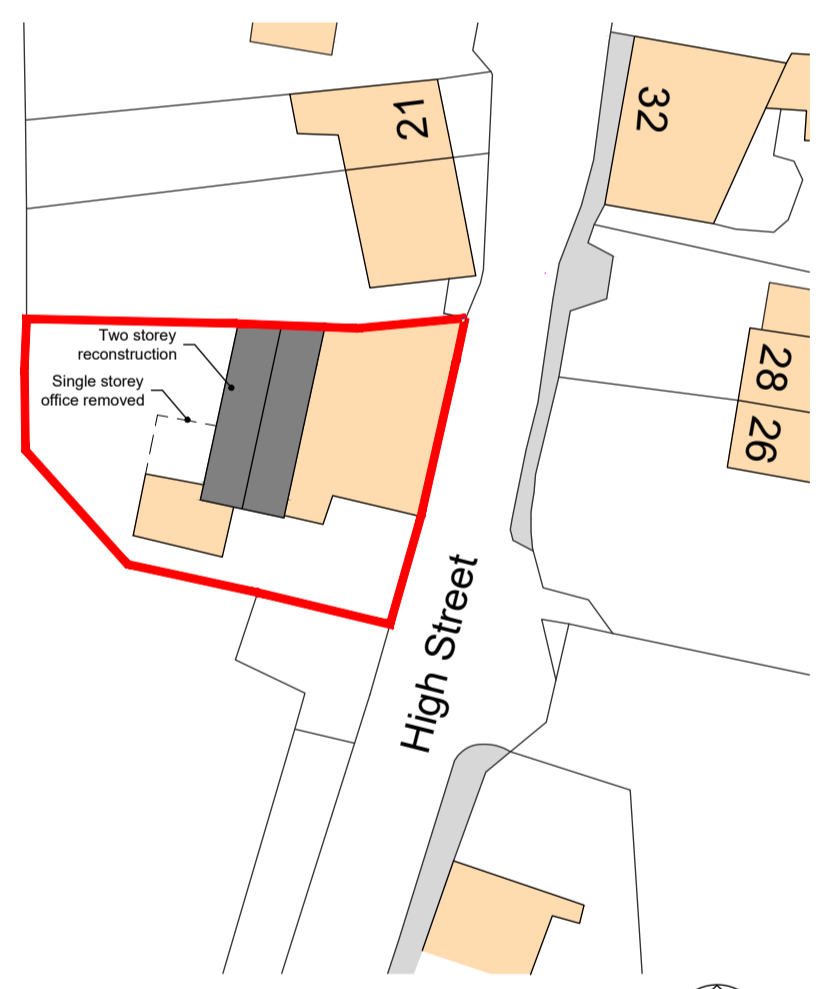

Proposed Block Plan
 Scale 1:500

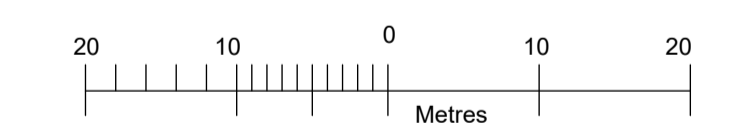

Proposed Rear (West) Elevation
 Scale 1:100

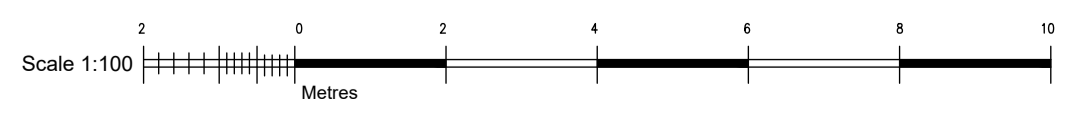

Proposed South Side Elevation
 Scale 1:100



Proposed Front (East) Elevation
 Scale 1:100

Client: Mr & Mrs Mills
 Site: North Star, 19 North End, Ditchling, East Sussex, BN6 8TD
 Job: Proposed Alterations to Rear
 Title: Proposed Plans, Elevations and Sections
 Scale: Various @ A1
 Date: Feb 2024
 Drawn by: LF
 Drawing no.: NS/2024/02
 LF Architecture Ltd
 architectural consultants
 Monknyn Pym, Thornwell Road, Wilmington, East Sussex, BN26 6RL
 Telephone/Fax: 01323 489767
 Mobile: 07973 349224
 e-mail: mail@lfarchitecture.co.uk
 Company no. 512995