

SAFETY, HEALTH AND ENVIRONMENTAL INFORMATION:	
<small>IN ADDITION TO THE HAZARDS / RISKS IDENTIFIED IN THE DRAWING, THE DESIGNER HAS CONSIDERED THE FOLLOWING:</small>	
Significant Residual Risks:	
Action to be Taken:	Refer to Health and Safety Plan

NOTES:

Design intent only.
 Generally drainage runs to sit between existing joists + studwork.
 Where unavoidable pipework to be cut through timbers to structural engineers specification + details.
 All drainage runs to be agreed during works w/ Conservation Officer of Local Authority. Refer to Schedule of Works for details.

REV	DATE	DETAIL	DRN	CHK
1A	010224	CONTRACT ISSUE	AP	MB
1B	220224	Updated layout	AP	MB
1C	260224	Planning issue, updated layout to suit site conditions	AP	MB

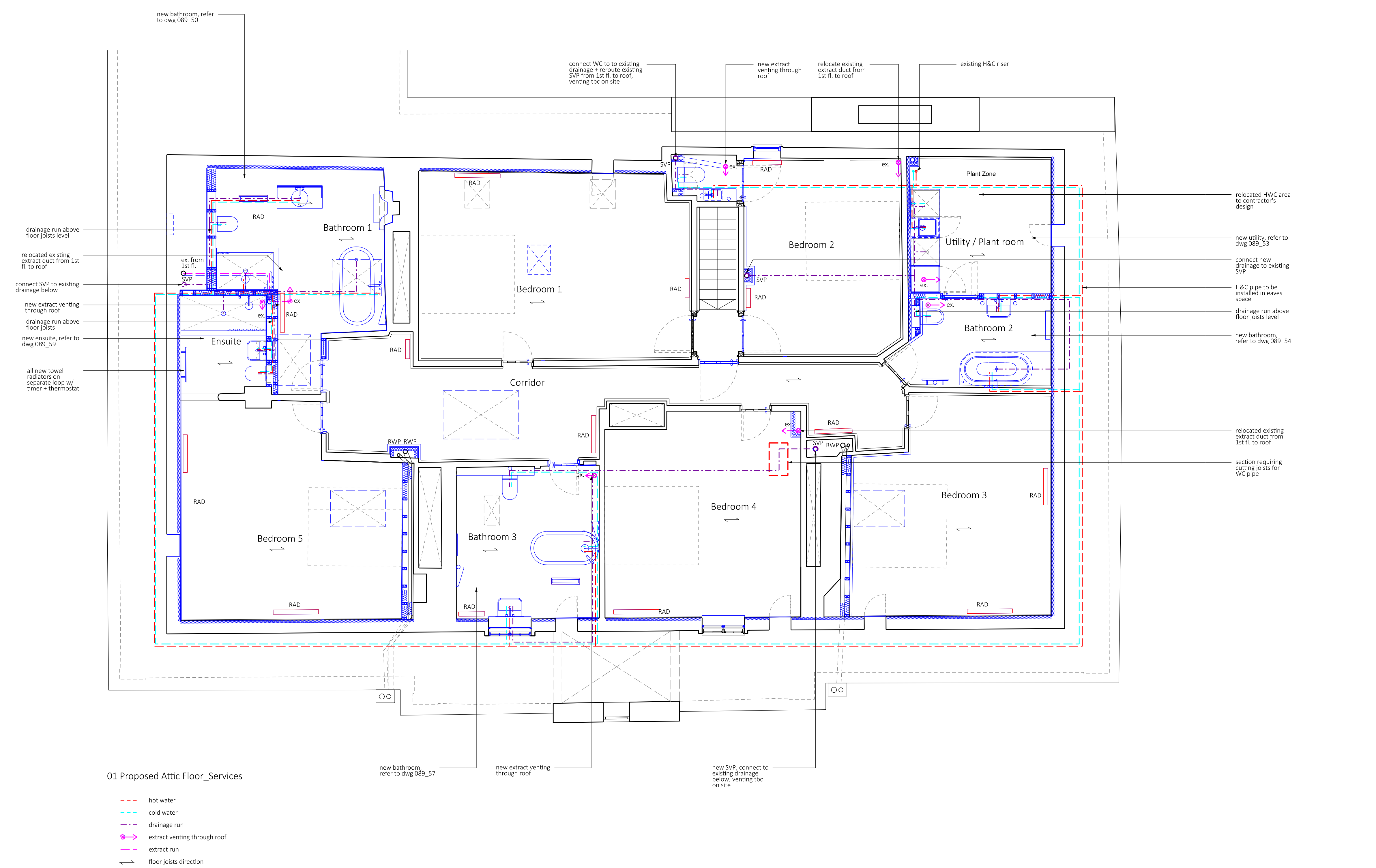

01 Proposed Attic Floor_Services

- hot water
- cold water
- drainage run
- extract venting through roof
- extract run
- ↔ floor joists direction

PROJECT TITLE
 Turweston House

DRAWING TITLE
 Proposed Attic Floor_Services

DATE 130823	SCALE 1:50 @A1 1:100 @A3
STATUS Contract	DRAWN AP
	CHECKED MB

DRAWING NUMBER 089_40	REVISION rC_260224
--------------------------	-----------------------

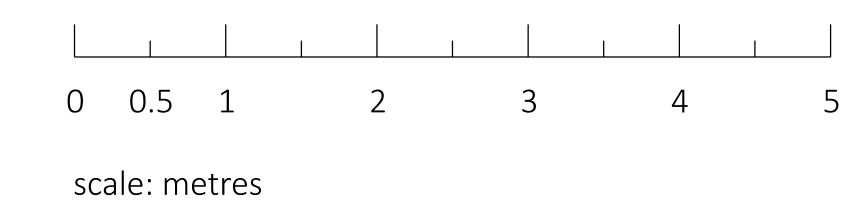

BEASLEY DICKSON ARCHITECTS

Address
 PROJECT EMAIL: info@beasleydickson.com

© BEASLEY DICKSON ARCHITECTS LTD 2014