

Existing Elevations
1:100 at A1

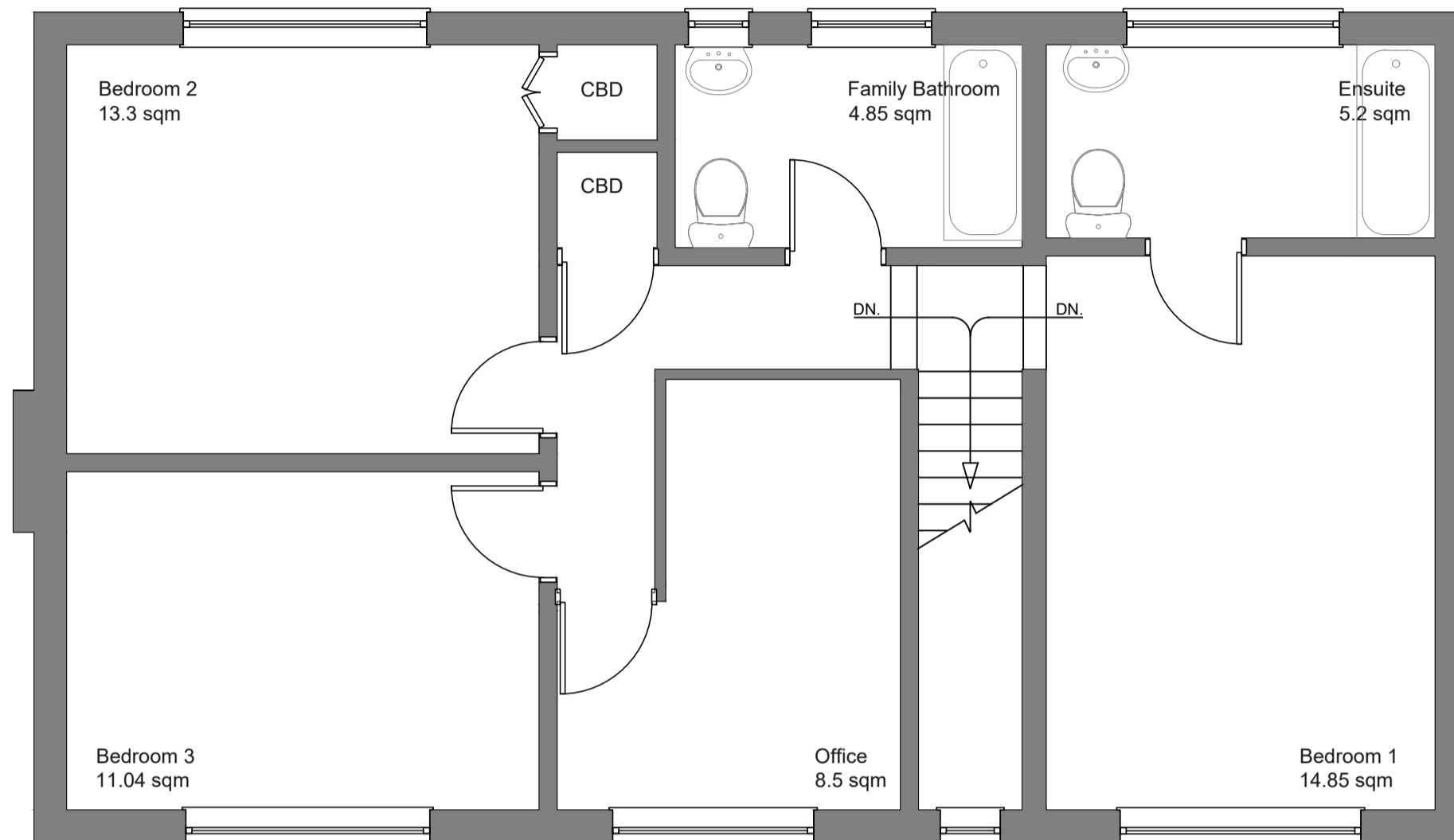

Existing First Floor Plan
1:50 at A1



Proposed Elevations
1:100 at A1



Proposed Ground Floor Plan
1:50 at A1

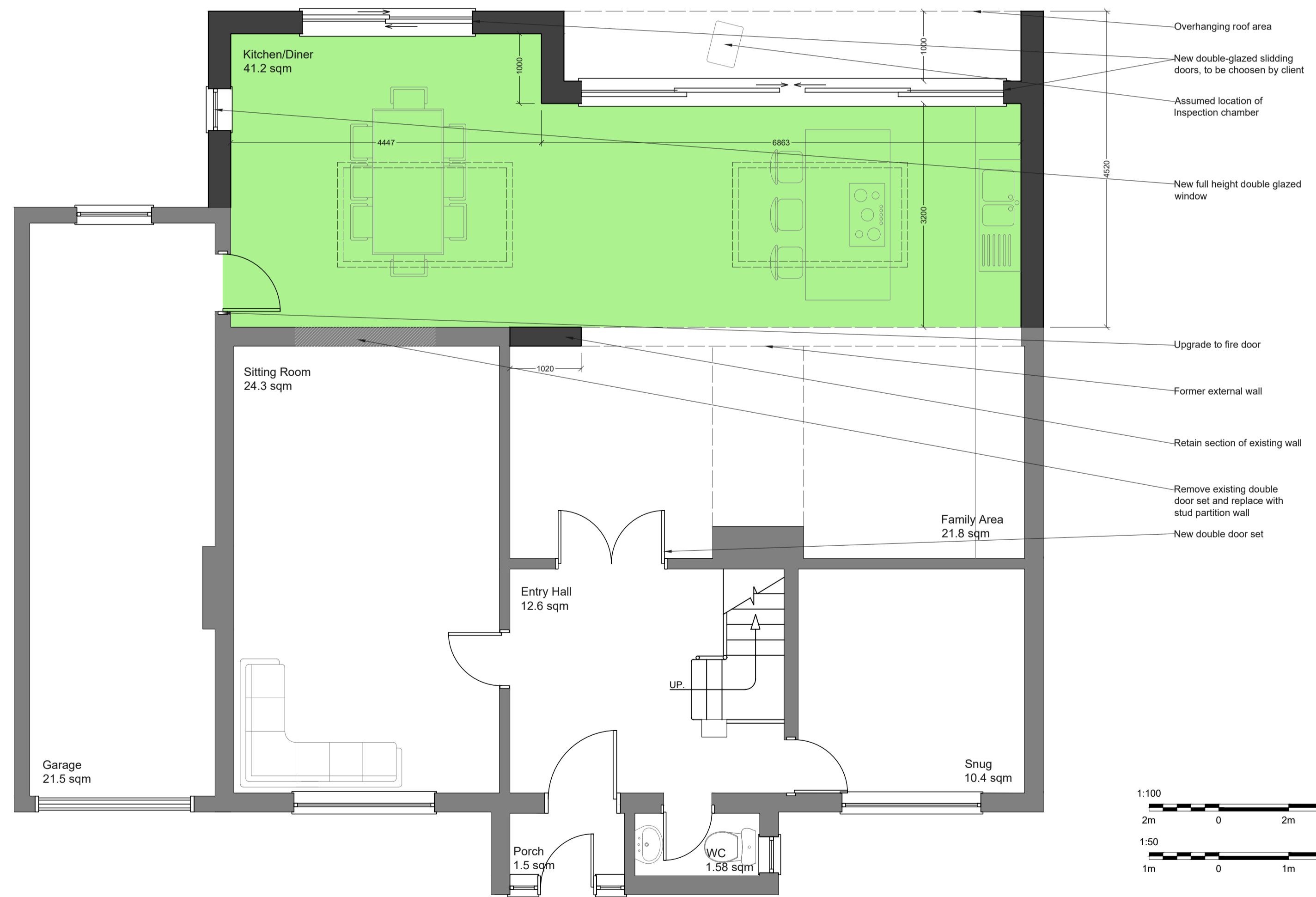

- Overhanging roof area
- New double-glazed sliding doors, to be chosen by client
- Assumed location of inspection chamber
- New full height double glazed window
- Upgrade to fire door
- Former external wall
- Retain section of existing wall
- Remove existing double door set and replace with stud partition wall
- New double door set

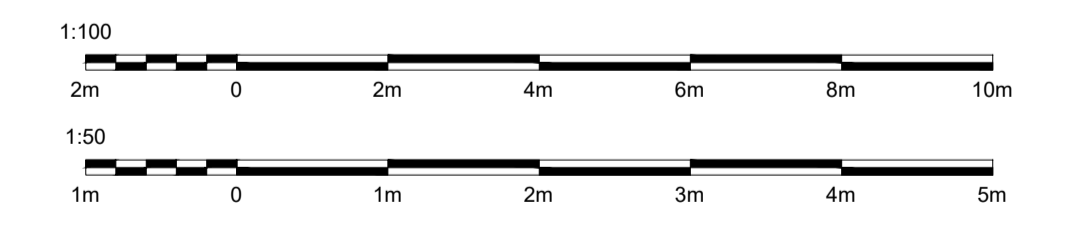

Existing Ground Floor Plan
1:50 at A1

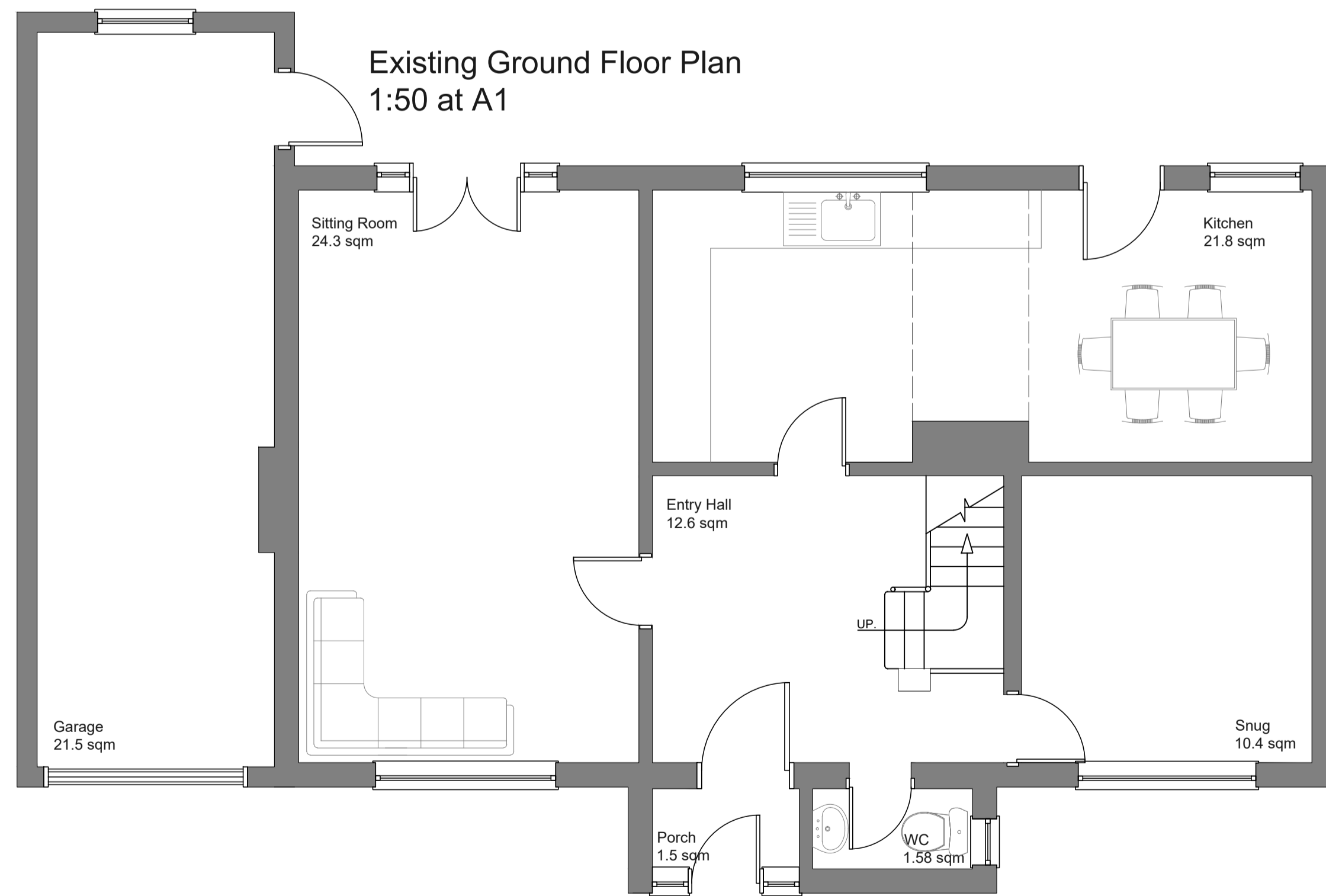

Drawn By Alex Murrin

Notes: Do not scale from this drawing
Drawings are for planning application purposes only.
Do not commence construction works until all relevant applications and approvals have been obtained.

Revisions:

Address:
Stonegate
Southfleet Avenue
Longfield
Kent
DA3 7JQ

Project:
Rear extension

Scale: As shown at A1 Date: 08.02.2024

Drawn: AM Checked: BB

Drg.no: 0702.BB.A102.03

Rev: —