

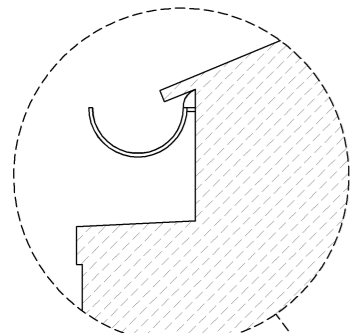

GENERAL NOTES

THIS DRAWING IS THE COPYRIGHT OF WSD DRAUGHTING AND CANNOT BE PRINTED OR REPRODUCED WITHOUT PRIOR PERMISSION. THIS DRAWING HAS BEEN BASED ON SITE SURVEY INFORMATION. ALL DIMENSIONS ARE IN MILLIMETRES UNLESS STATED OTHERWISE



BOUNDARY WALL AND GUTTER DETAIL

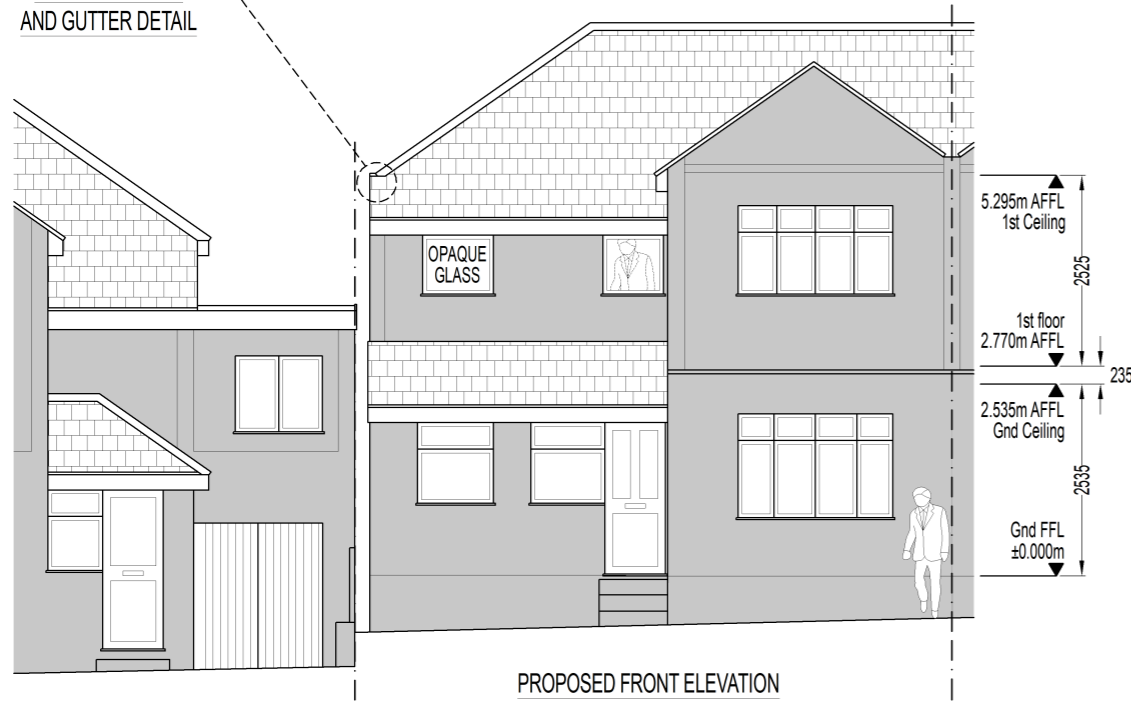

PROPOSED FRONT ELEVATION

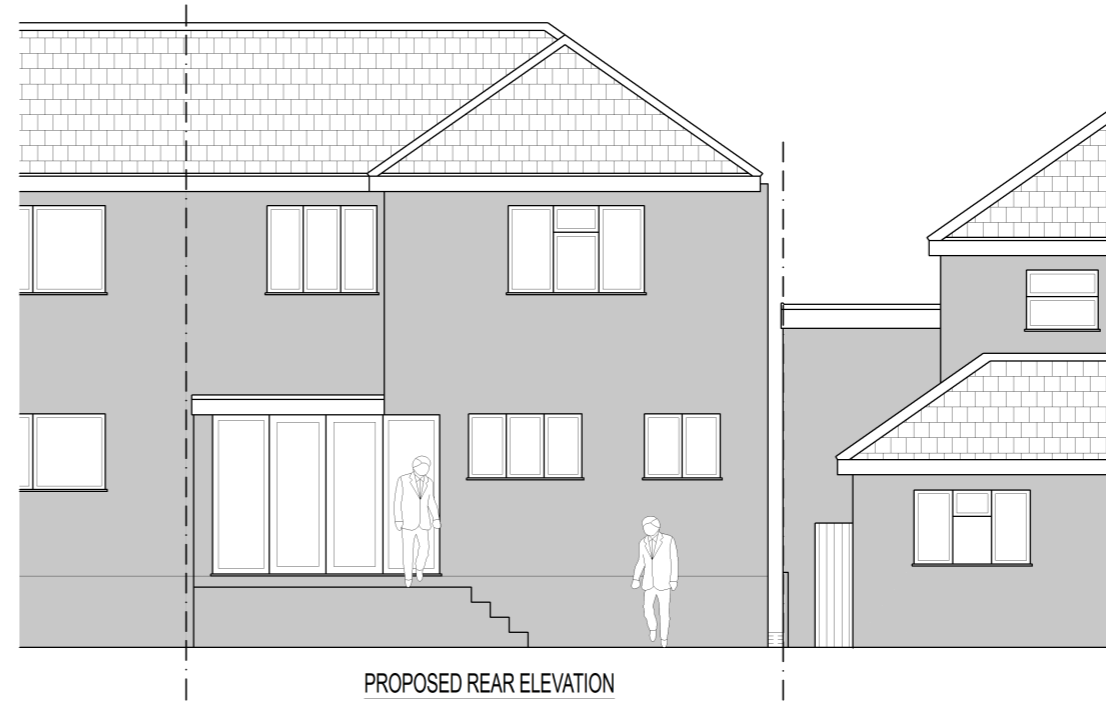

PROPOSED REAR ELEVATION

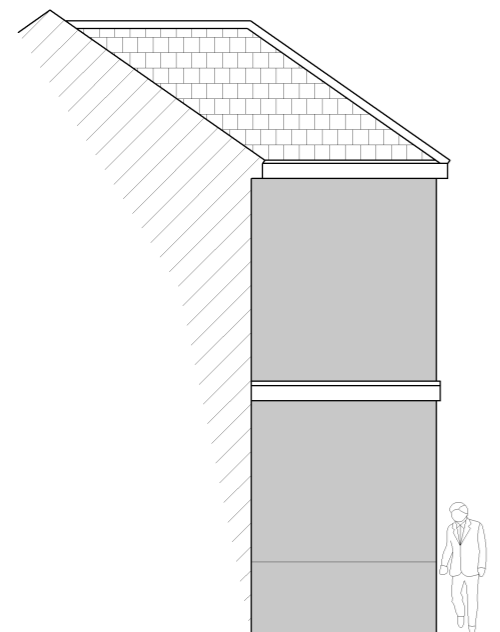

PROPOSED REAR RIGHT FLANK ELEVATION

PARTY WALL ACT THE PARTY WALL ACT 1996 STATES THAT THE PROPOSED BUILDING OWNER SHALL GIVE NOTICE IN WRITING TO THEIR NEIGHBOURS REGARDING THEIR PLANS FOR THE PROPOSED BUILDING...

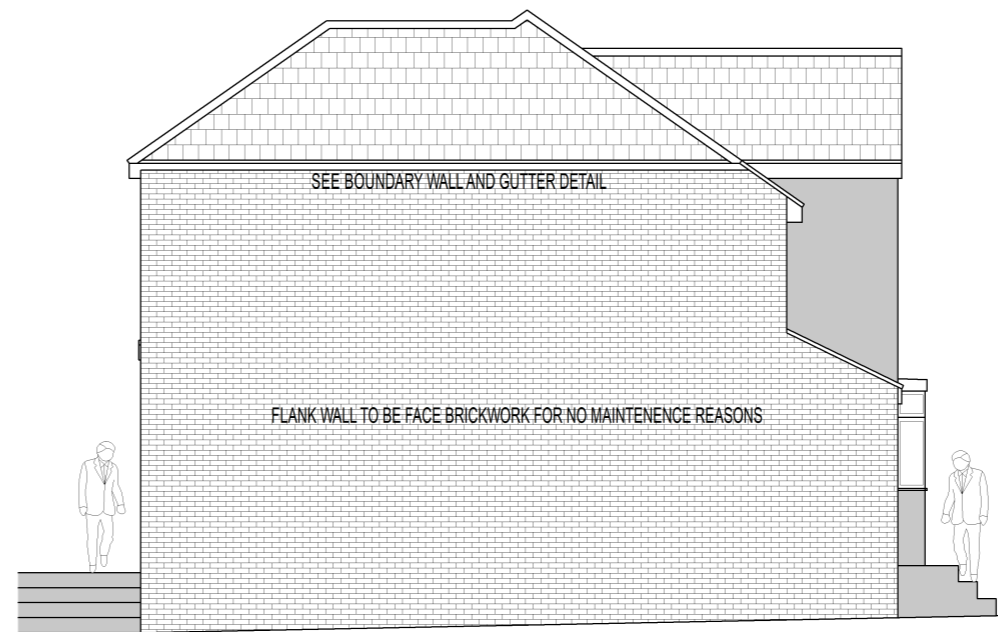

PROPOSED LEFT FLANK ELEVATION

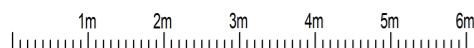

Revision table with columns: REV, WAYNE, DESCRIPTION, DATE, CHKD.

Client: Jessica Feeney

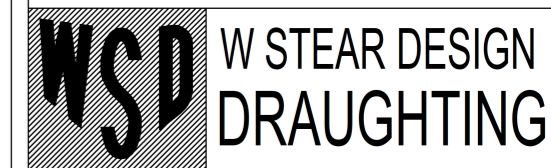

145 WHITMORE AVENUE, STIFFORD CLAYS, GRAYS, ESSEX. RM16 2HU. Tel: Office 01375 397181 Mobile 07702 407653 website: - wsd-draughting.co.uk email: - wayne@wsd-draughting.co.uk

Contract: 25 Medina Road Grays, RM17 6AQ

Description: PROPOSED ELEVATIONS

DRAWN BY: Wayne Stear SCALE: 1:100 @ A3 DATE: 12 February 2024

- DRAWING ISSUE CODES: 1. ISSUED FOR RECORD PURPOSES, 2. CONSTRUCTION/MANUFACTURE ISSUE, 3. ISSUED FOR RE-APPROVAL, 4. ISSUED FOR APPROVAL, 5. FOR CO-ORDINATION, 6. FOR INFORMATION ONLY