



GENERAL NOTES

THIS DRAWING IS THE COPYRIGHT OF WSD DRAUGHTING AND CANNOT BE PRINTED OR REPRODUCED WITHOUT PRIOR PERMISSION. THIS DRAWING HAS BEEN BASED ON SITE SURVEY INFORMATION. ALL DIMENSIONS ARE IN MILLIMETRES UNLESS STATED OTHERWISE



EXISTING FRONT ELEVATION

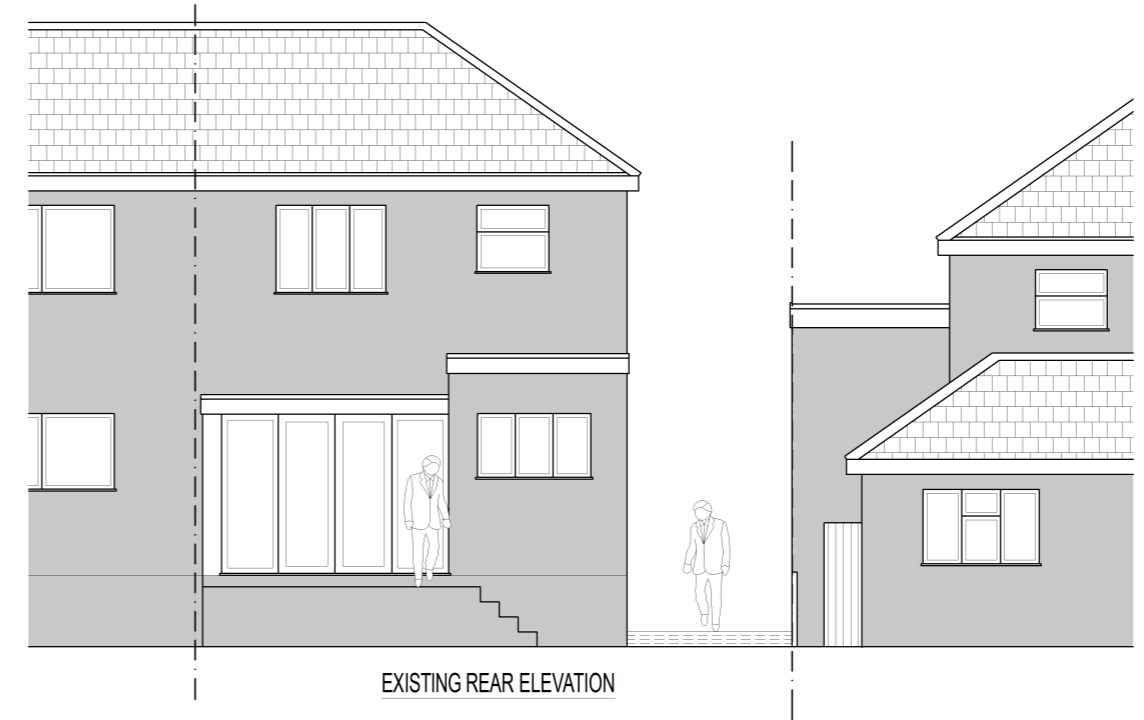

EXISTING REAR ELEVATION

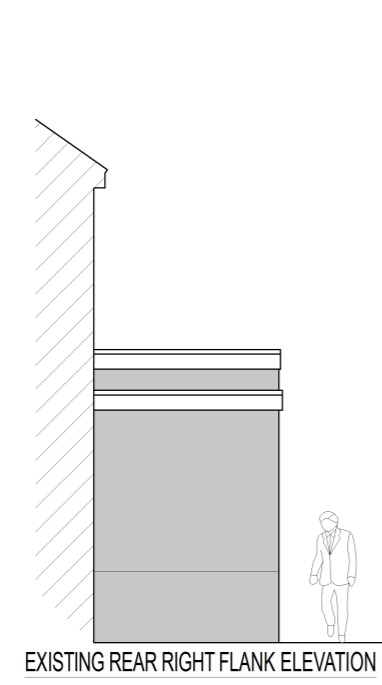

EXISTING REAR RIGHT FLANK ELEVATION

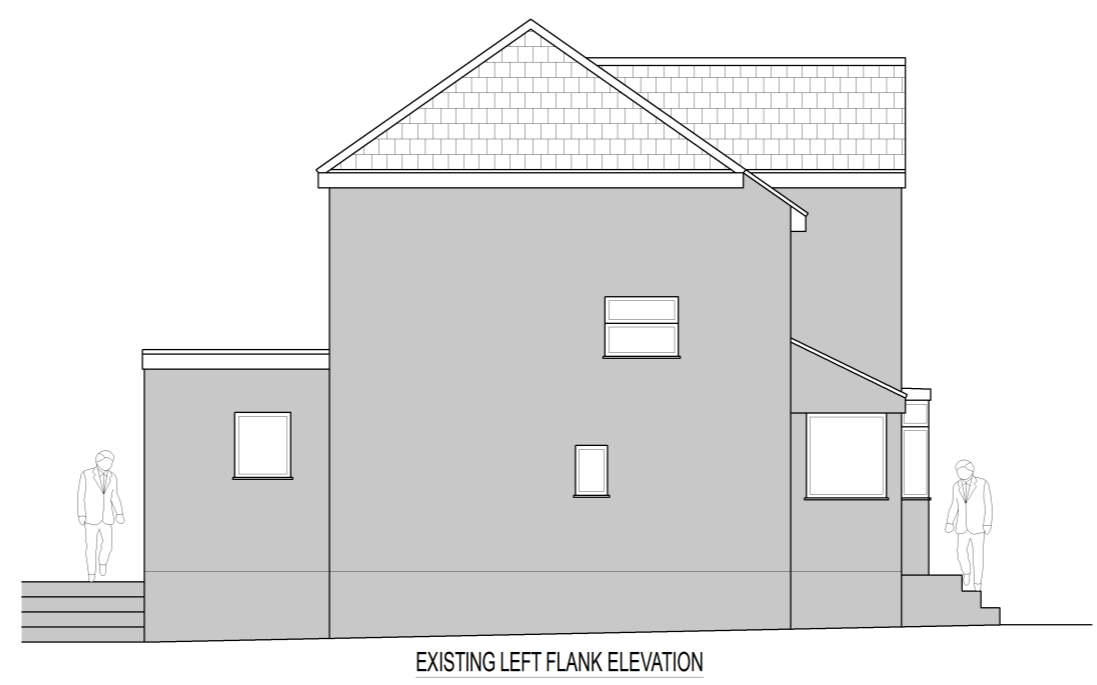

EXISTING LEFT FLANK ELEVATION

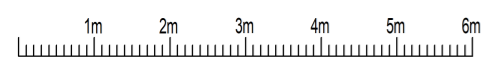

-	Wayne	ISSUED TO PLANNING FOR APPROVAL	12.02.2024	
REV	BY	DESCRIPTION	DATE	CHKD.

Client: Jessica Feeney

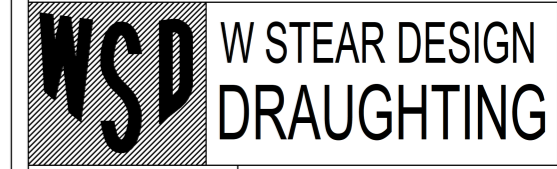

145 WHITMORE AVENUE, STIFFORD CLAYS, GRAYS, ESSEX, RM16 2HU. Tel:- Office 01375 397181 Mobile 07702 407653 website:- wsd-draughting.co.uk email:- wayne@wsd-draughting.co.uk

Contract: 25 Medina Road Grays, RM17 6AQ
Description: EXISTING ELEVATIONS

DRAWN BY: Wayne Stear SCALE: 1:100 @ A3 DATE: 10 February 2024

- DRAWING ISSUE CODES
- 1. ISSUED FOR RECORD PURPOSES
 - 2. CONSTRUCTION/MANUFACTURE ISSUE
 - 3. ISSUED FOR RE-APPROVAL
 - 4. ISSUED FOR APPROVAL
 - 5. FOR CO-ORDINATION
 - 6. FOR INFORMATION ONLY
- CHECKED AND AUTHORISED FOR ISSUE AS INDICATED ABOVE DATE

Job No. Bid-2305 Drg. No. 002 Sht. 2 of 7 REV -