

General notes
 For any other purpose other than planning, contractors, suppliers, etc., must not scale dimensions from this drawing. If in doubt ask! All dimensions should be checked on site.

This drawing is to be read in conjunction with all relevant other drawings, detailed specifications, Engineer's drawings, detail sheets and calculations. Assumptions have been made on some of the detail to existing fabric. Any discrepancies or differences to be reported back by the main contractor upon opening up.

Materials and workmanship
 Any building work to be carried out with proper materials and in a workmanlike manner in accordance with regulation 7 of the Building Regulations. The builder may show compliance with regulation 7 in a number of ways including the appropriate use of a product bearing CE marking in accordance with the Construction Products Directive (89/106/EEC) as amended by the CE Marking Directive (93/68/EEC)1 or a product complying with an appropriate technical specification (as defined in those Directives), a British Standard or an alternative national technical specification of any state which is a contracting party to the European Economic Area which in use is equivalent, or a product covered by a national or European certificate issued by a European Technical Approval issuing body, and the conditions of use are in accordance with the terms of the certificate.

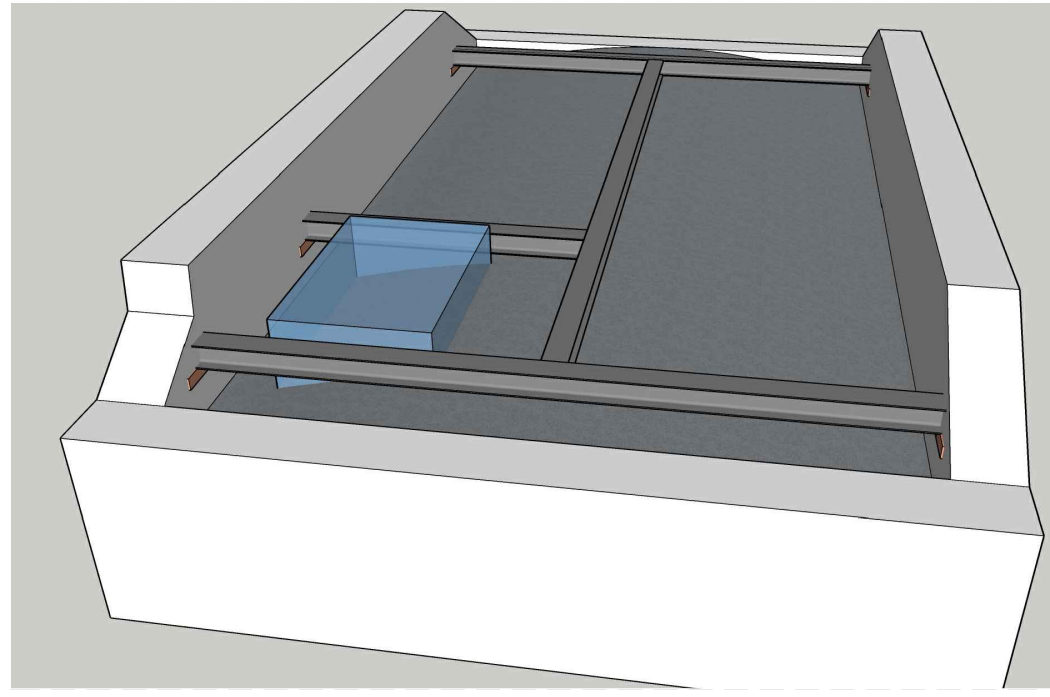
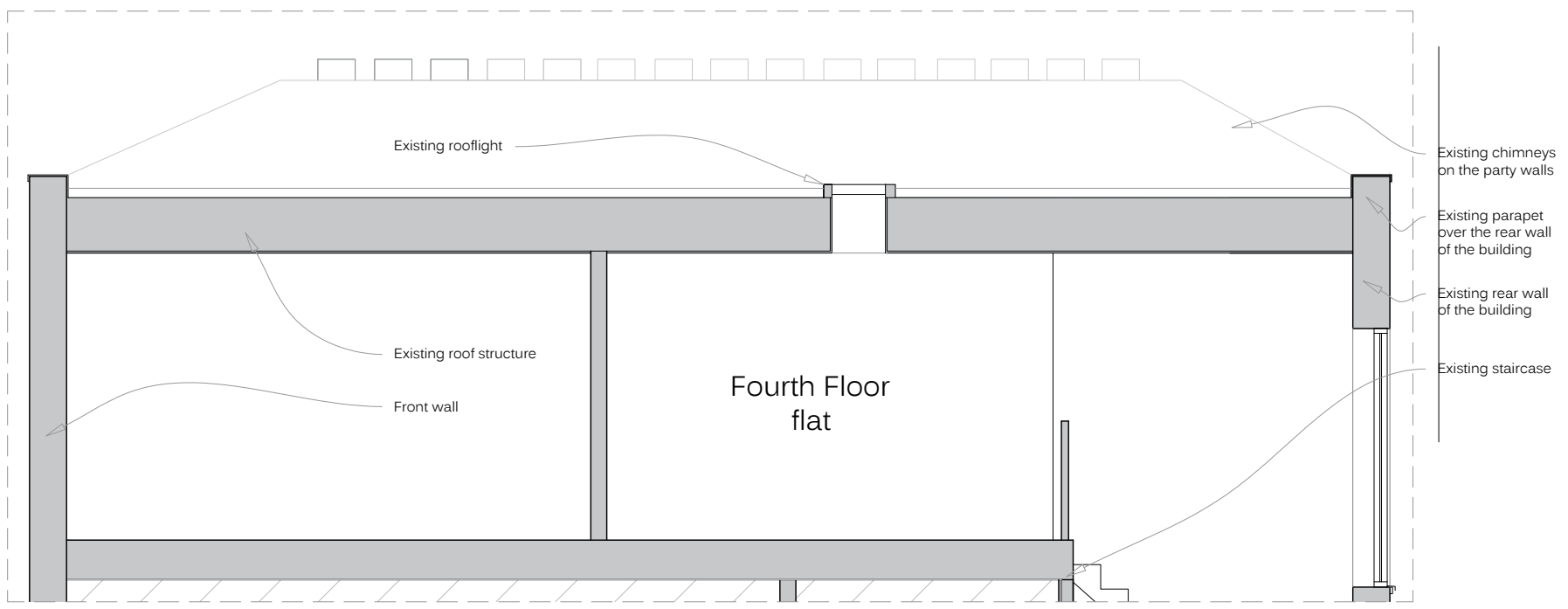

Existing Section (front to back)
 1:50 at A3

3D showing proposed steel structure

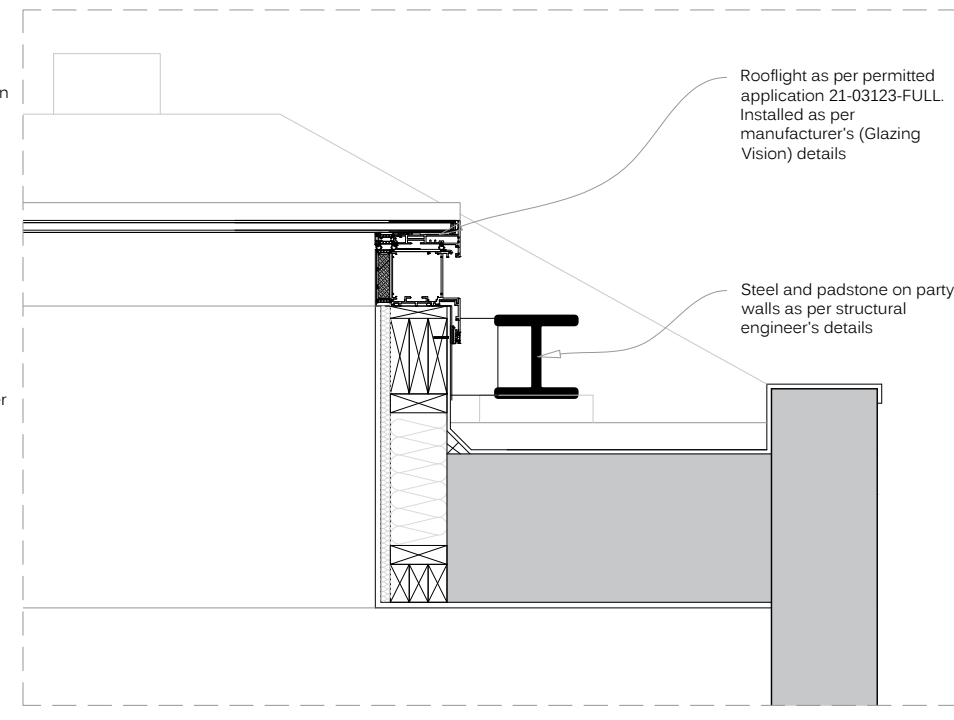
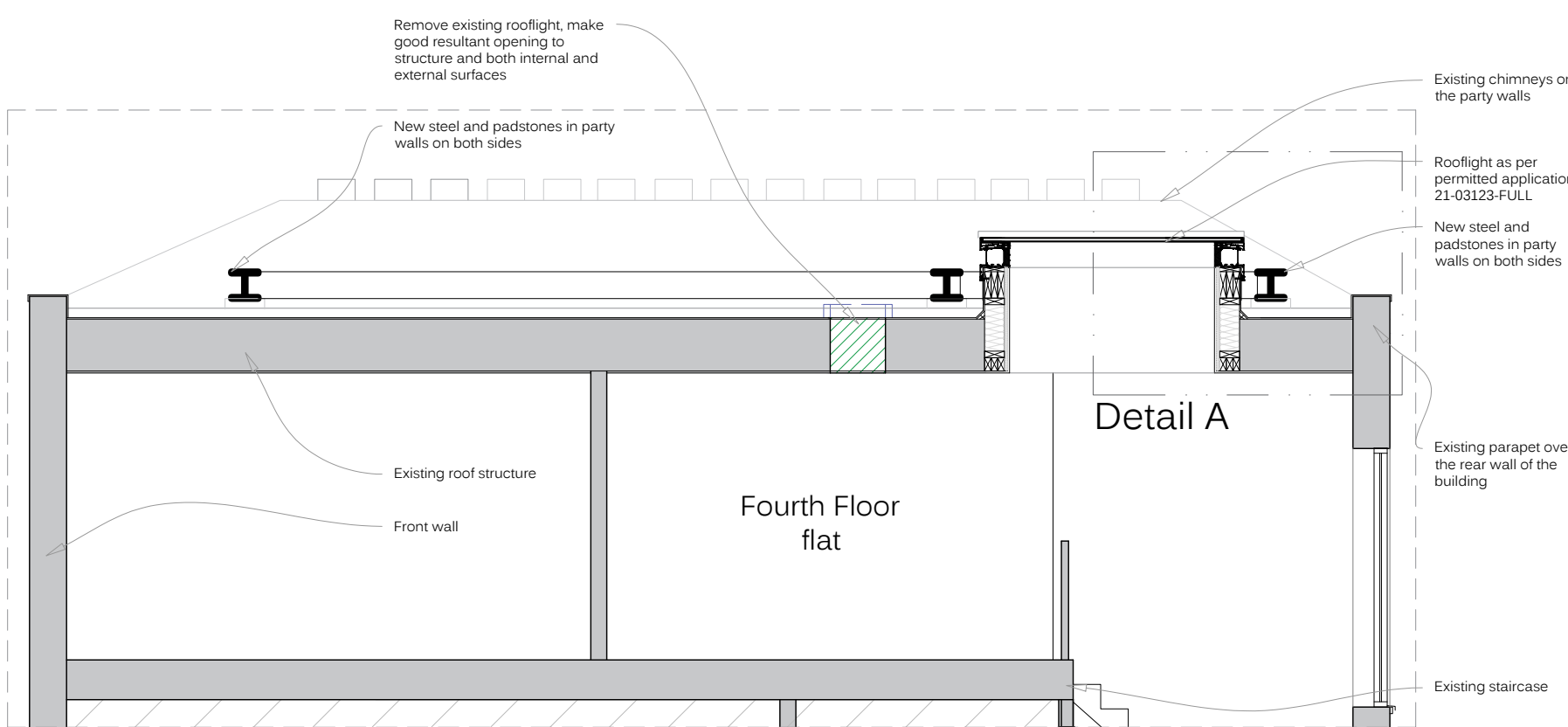

Proposed Section (front to back)
 1:50 at A3

Proposed Detail A
 showing relationship of rooflight with existing and new roof structures
 1:20 at A3

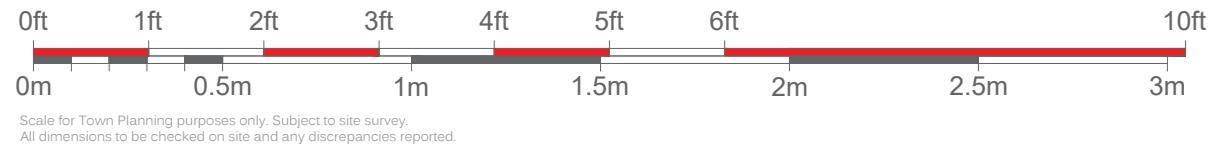
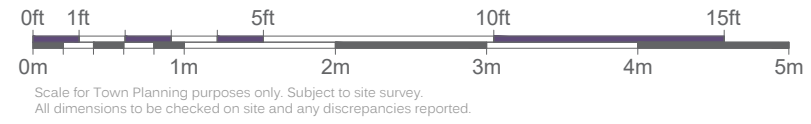

| No | Date | RIBA | Revisions |
|----|----------|------|-------------------------------------|
| B | 09.02.24 | | Minor amendment-3D |
| A | 09.02.24 | | 3D amended and steel colour changed |



Unit 1 - The Hall
 High Street, Tetworth,
 Oxfordshire OX9 7AB
 (+44) 1844 281715
 Copyright © 2024 al3d

Project Name and Address
 99 Belgrave Road,
 Pimlico, SW1V2BH

Drawing Title
 Existing and proposed
 Sections (front to back),
 Detail A and 3D

| | | | |
|------------|--------|------------|----------|
| Project No | 423 | Drawing No | 120 |
| RIBA Stage | 0 | Status | Planning |
| Date drawn | Jan 24 | By | AM |
| | | Scale | As noted |
| | | Rev | B |