

Copyright in the design and this drawing is the property of RESI. No reproduction or part to be made without the written consent of RESI. This drawing must be read in conjunction with all other relevant documentation and drawings.

RESI accepts no liability for any expense, loss or damage of whatever nature and however arising from any condition which has not been referred to herein.

Read the full advice using planning drawings for the construction stages. All construction to be carried out in accordance with the specifications and construction. Any discrepancies to be reported to RESI immediately.

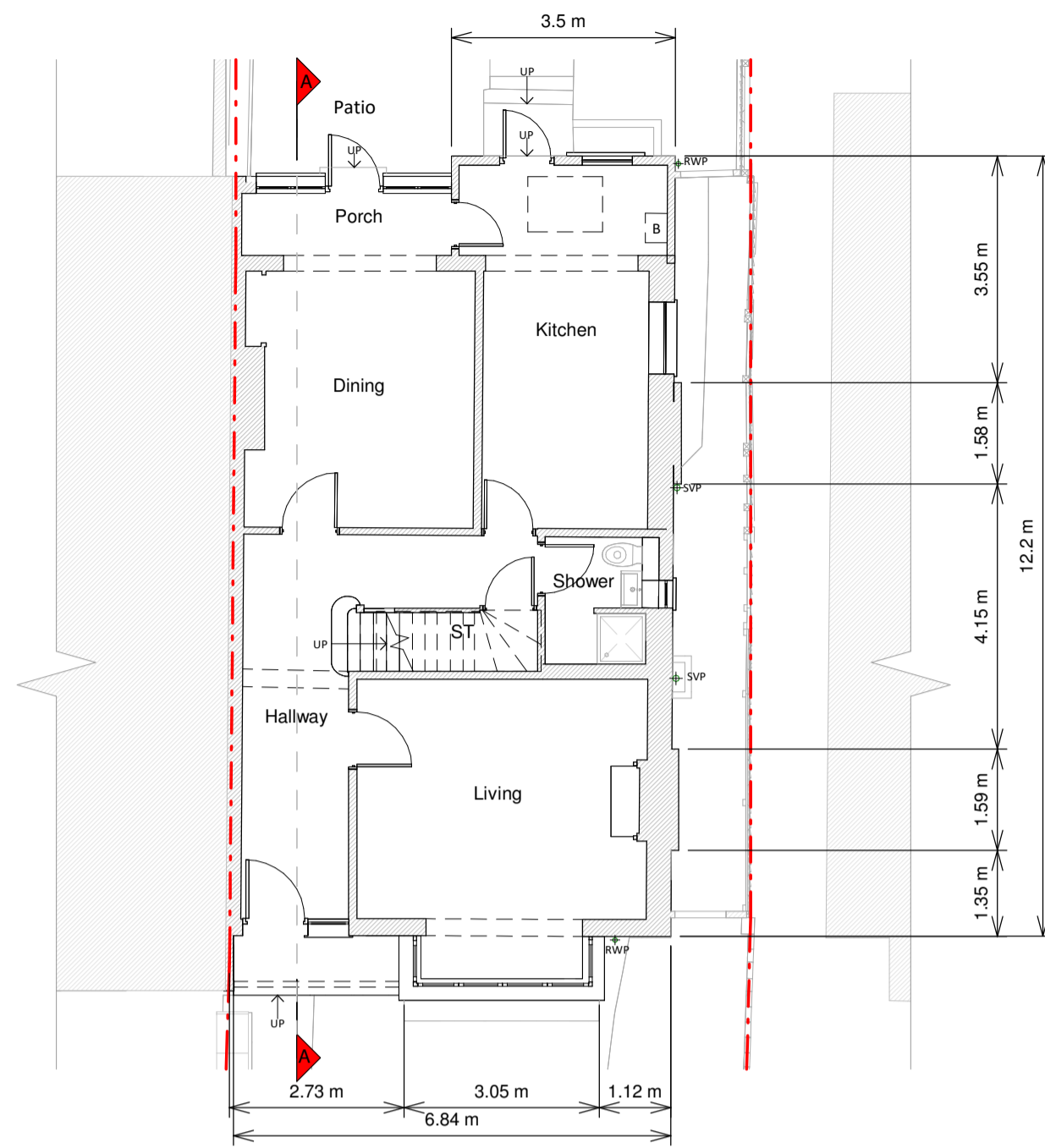

Ground Floor Plan

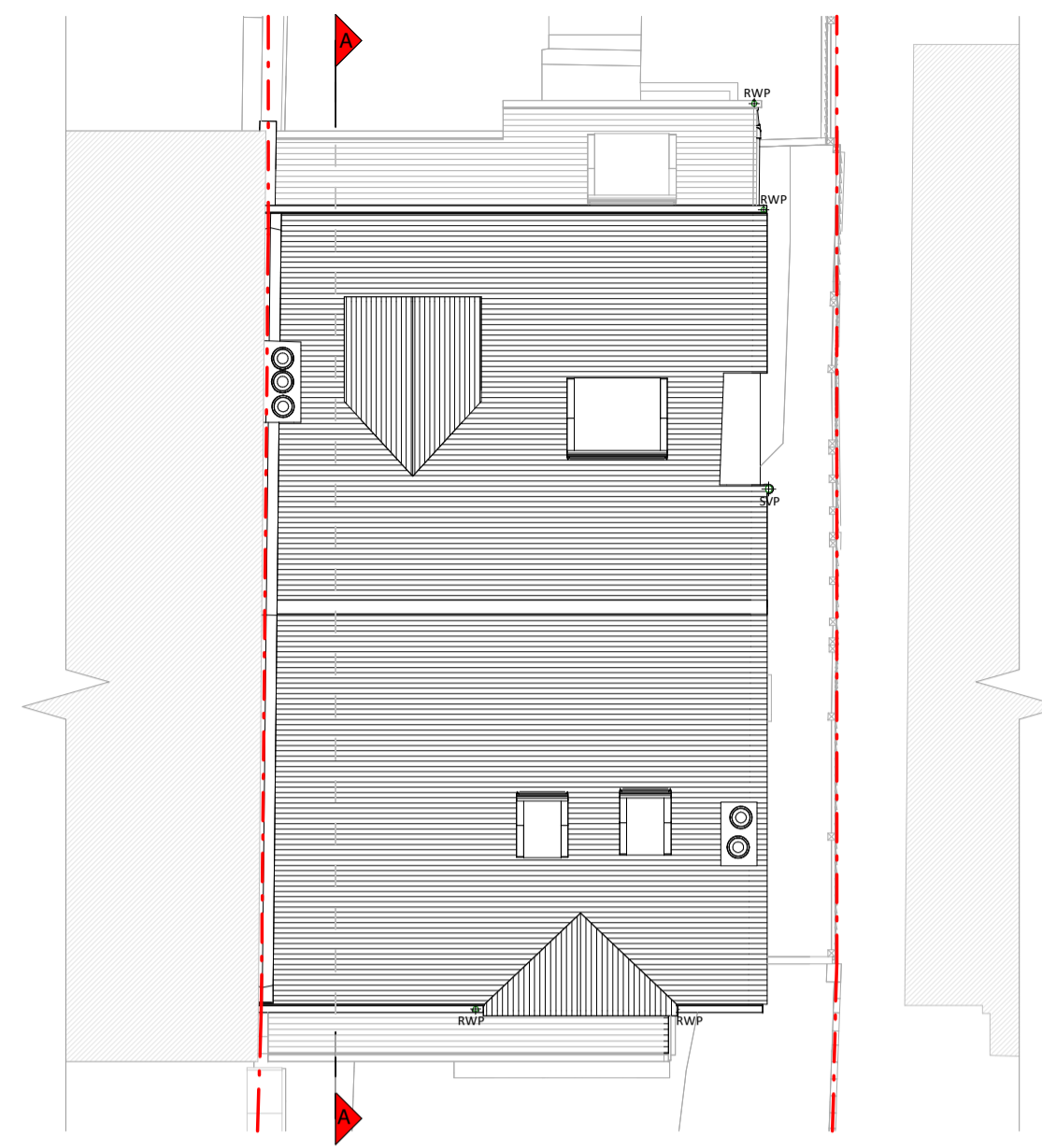

Roof Plan



Front Elevation



Left Side Elevation



Rear Elevation



Right Side Elevation

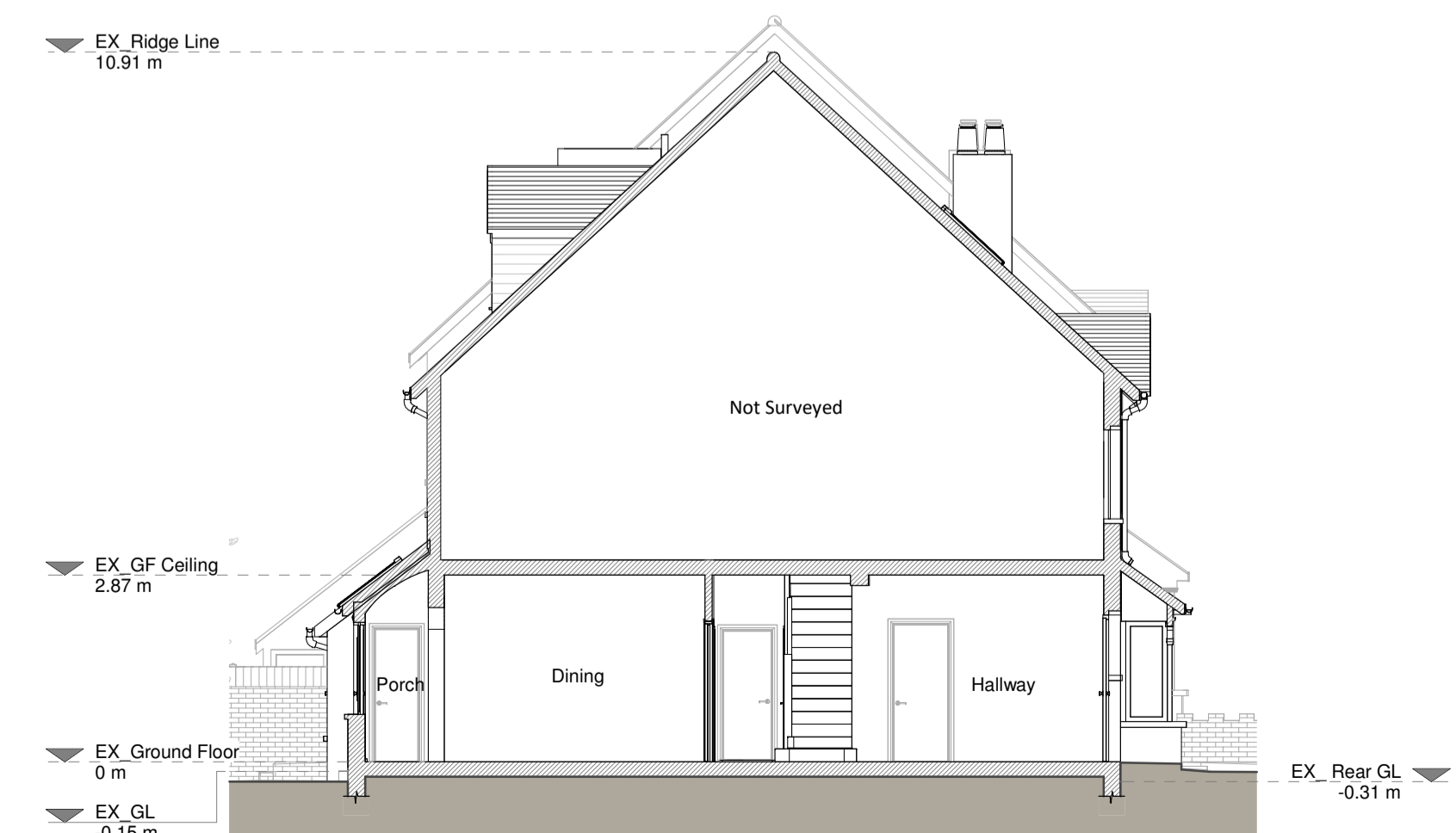

Section A - A

Existing Materials:
 Brickwork / Walls - Timber Frame, Cream Painted Pebbledash and Smooth Cream Render
 Pitched roof - Concrete Tile
 Windows - Timber Framed Windows
 Doors - Timber Glazed Doors
 R/W/P's / Gutters / Fascias - uPVC R/W/P, Cast Iron SWP and timber fascia's

KEY

- Existing walls
- Existing furniture
- Boundary line
- Level line
- 1.5m head height
- 1.8m head height

Revision		
Rev	Notes	Date
A	Planning Issue	23/02/2024



Job Title
 Proposed ground floor wraparound extension, internal alterations and all associated works at 15 Blenheim Crescent, CR2 6BQ

Drawing Status
 Planning Drawings

Client
 Mike Harrison

Drawing Title
 Existing Drawings

Scale 1:100 @ A1	Drawn AR
Date Feb 2024	Checked APB
Drawing No. 8217803-1100	Rev A

