

1 Typical Detail - Permeable Paving
Scale 1 : 10

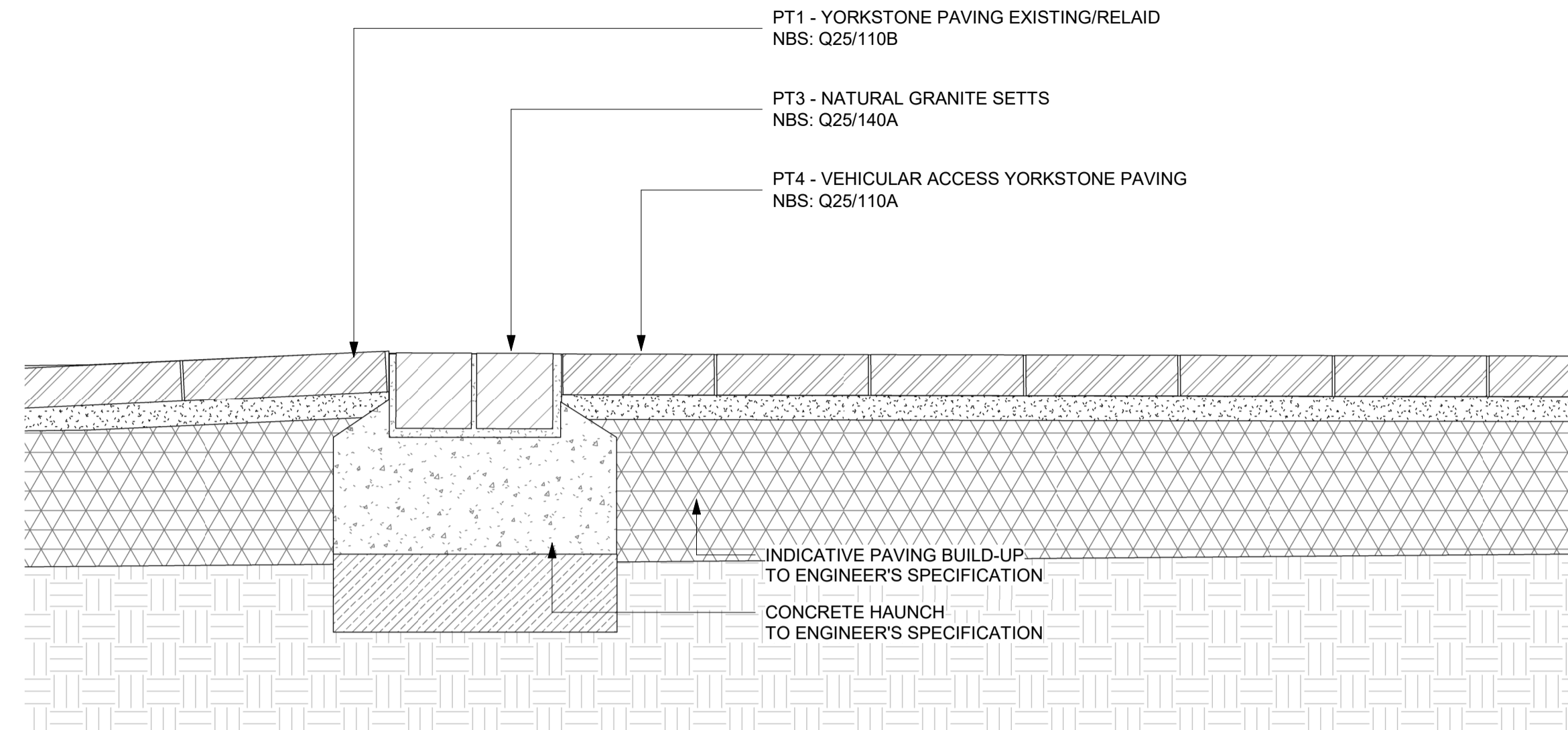

2 Typical Detail - Vehicular Access Yorkstone Paving
Scale 1 : 10

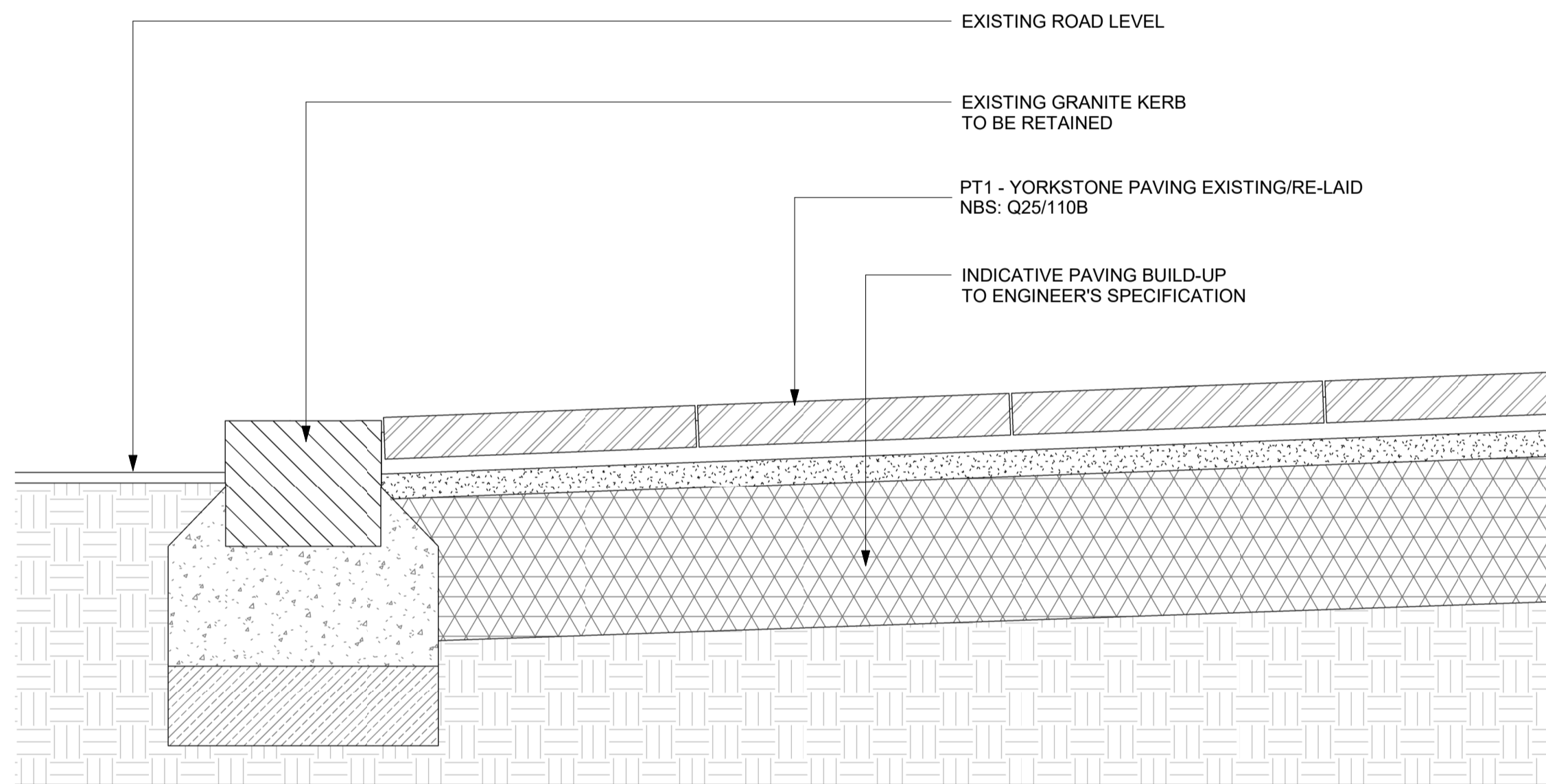

3 Typical Detail - Pedestrian Access Yorkstone Paving
Scale 1 : 10

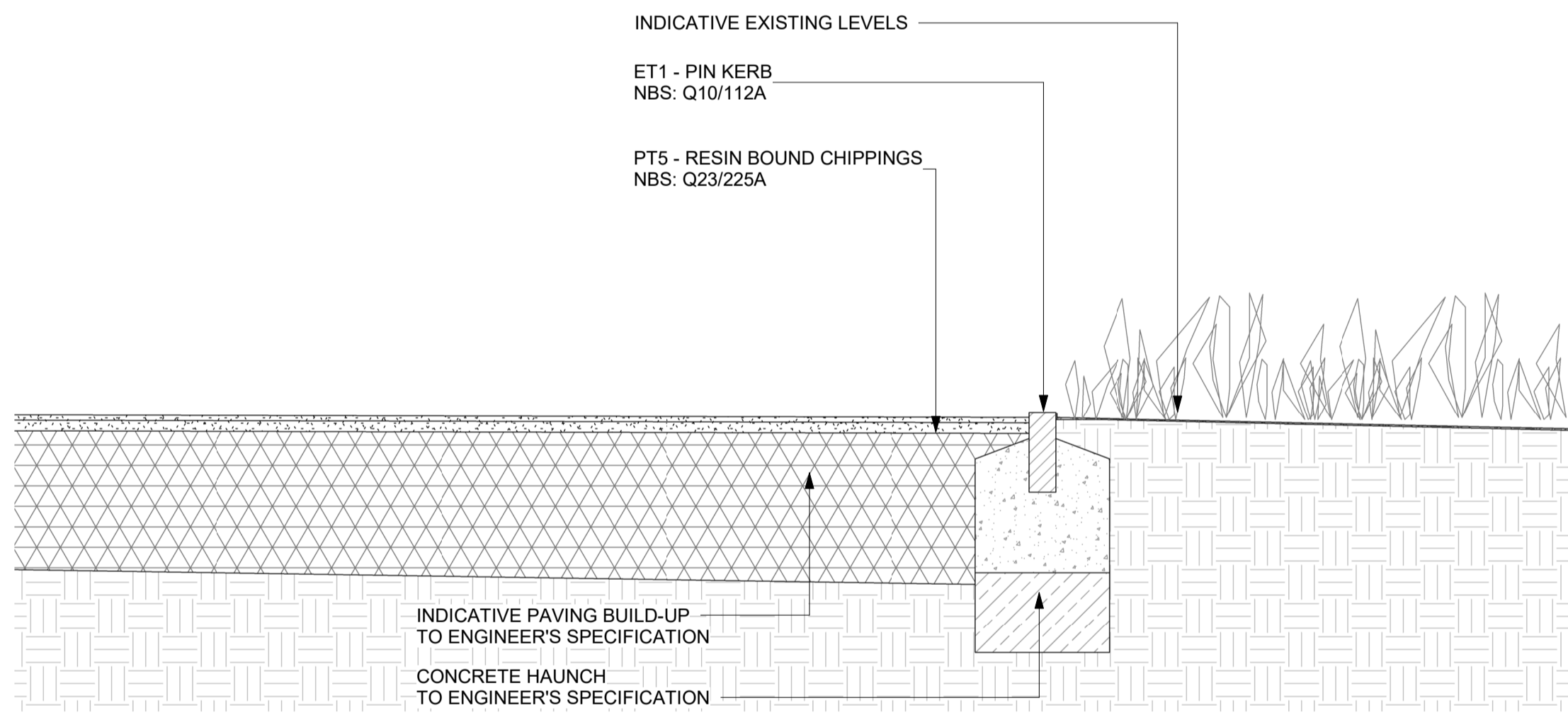

4 Typical Detail - Resin bound
Scale 1 : 10

- Notes
1. This drawing is the property of fabrik ltd. It must not be copied or reproduced without written consent.
2. Only figured dimensions are to be taken from this drawing. All contractors must visit site and be responsible for taking and checking all dimensions related to the works shown on the drawing.

No.	Date	Reason	Name
T06	09/12/2022	Issued for Tender / Stage 4 - VE changes	AC
T05	30/11/2022	Issued for Tender / Stage 4 - VE changes DRAFT	AC
T04	13/09/2022	Issued for Tender / Stage 4 - amendments	AC
T03	13/05/2021	Issued for Tender / Stage 4	AC
T02	05/03/2021	Issued for Tender - DRAFT	AC
T01	12/02/2021	Issued for Tender - DRAFT	AC



Lenten House
16 Lenten Street
Alton
Hampshire
GU34 1HG
T: 01420 593250
E: alton@fabrikuk.com
W: www.fabrikuk.com

Project
Hertford Theatre for
East Herts District Council

Drawing
Paving and Kerb details

Scale	Date	Approved	Checked	Drawn
1 : 10	@A1 Feb '21	-	RW	AC

Project No.	Drawing No.	Revision
D2823	FAB-XX-XX-DR-L	4024 T06

<input type="checkbox"/> Preliminary	<input type="checkbox"/> Issued for Design/Information
<input type="checkbox"/> Issued for Planning Approval	<input checked="" type="checkbox"/> Issued for Tender
<input type="checkbox"/> Issued for Construction	<input type="checkbox"/> As Built