

1 Block F, Studio Theatre, East Elevation 4  
1 : 50

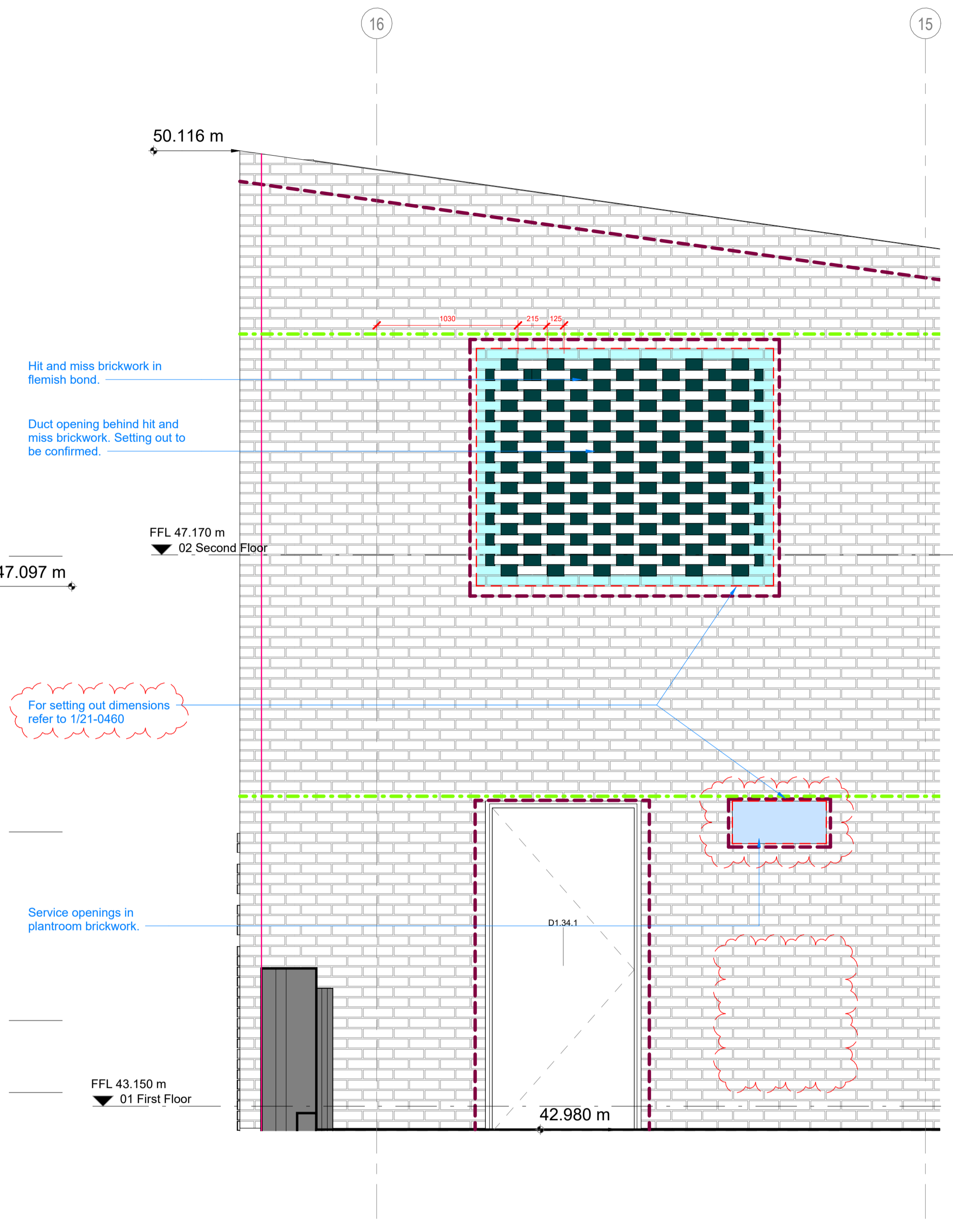

2 Block F, Studio Theatre, East Elevation 4, Hit and Miss Setting Out  
1 : 25

Levels added  
Door tags added

Rev	Date	Revision	By	Chk
\	22/09/23	Issued for Comment	RD	KS
A	22/11/11	Design Intent for Construction	RD	KS
B	22/11/18	Design Intent for Construction	RD	KS
C	23/01/20	Design Intent for Construction	RD	KS

**Notes**

- For Health & Safety related information please refer to the Rolling Designers Risk Register. Where relevant, elements identified on this register are highlighted within the model and on the drawings with the following logo.
- Drawing to be printed in colour.
- All information contained in this drawing (including digital data) should be checked and verified prior to any fabrication or construction. Any inconsistencies or omissions should be reported to Bennetts Associates.
- Unless otherwise stated, all grids or co-ordinates are based on the Ordnance Survey National Grid via GPS Observations.
- Unless otherwise stated, all spot heights and levels are expressed as AOD (above ordnance datum) based on the Ordnance Survey ODN (Ordnance Datum Newlyn).
- Bennetts Associates Architects make no warranties, express or implied, with respect to the reuse of the data provided hereafter, regardless of its format or the means of its transmission.
- All existing survey data is based on, or reference from, 3rd Party information. Unless otherwise stated, all structural, mechanical, electrical information is based on, or reference from, 3rd Party data.

© Crown Copyright 2019. All Rights Reserved.  
Ordnance Survey License 123456

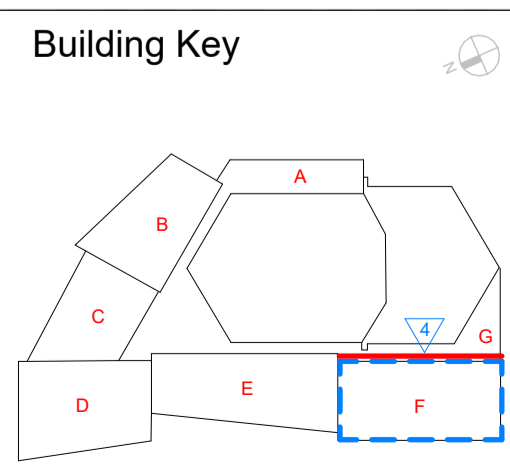

**Key**

- Standard brick
- Zone for special corner bricks
- Movement Joint
- Footing Level for reference only - refer to Integral information
- Landscape
- DPM Level (setting out to be confirmed by waterproofing specialist)
- Cavity Barrier
- Thermal Line
- Brick wall return/brick slip (internal)
- Bespoke brick shelf angle
- Load bearing, heat insulating block
- BWH. Cross reference with M&E engineers drawings.

General note: Drawings are to be cross referenced with bay studies, brick pattern setting out drawings, details, specials drawings and cladding types drawings.

Door and window openings to be co-ordinated and confirmed with suppliers and specialist sub-contractors.

**BENNETTS ASSOCIATES**

1 Rawstone Place, London EC1V 7NL  
T +44 (0)207 5203300 • www.bennettsassociates.com  
E mail@bennettsassociates.com

For Bennetts Associates' electronic information issue disclaimer - www.bennettsassociates.com/informationanddisclaimer/

Project  
**Hertford Theatre**  
East Herts District Council

Drawing Title  
**Brickwork**  
Brick Setting Out - F Studio Theatre - Elevation 4  
Studio Theatre

Drawing Number  
1910-BA-XX-XX-DR-A-21-0460

Scale @ A3

Scale @ A1  
As indicated

Project No. 1910

Revision/Suitability  
S0 C

Revision Date  
23/01/20

YY MM DD