

A7

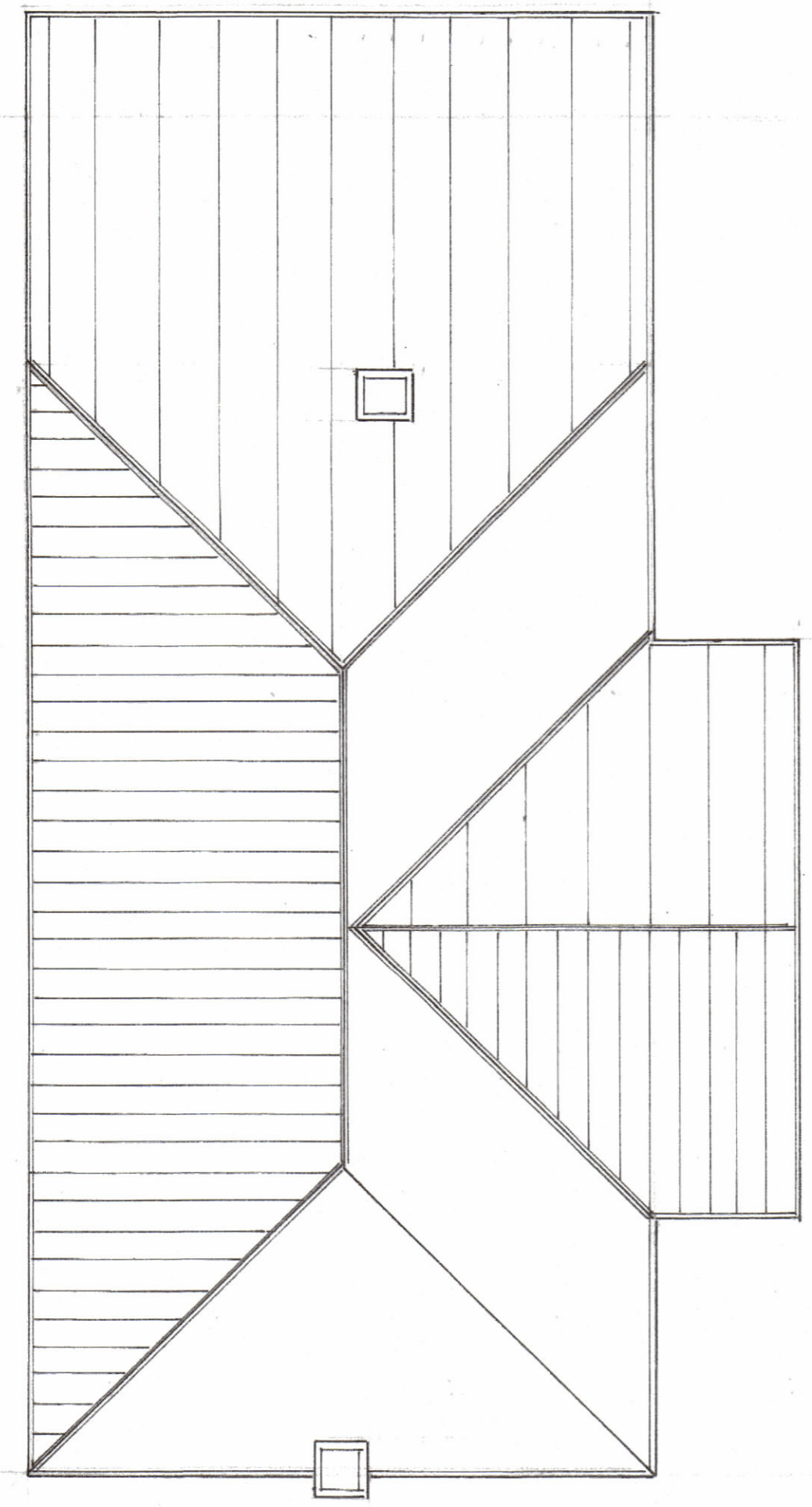

Existing high level roof 1:50

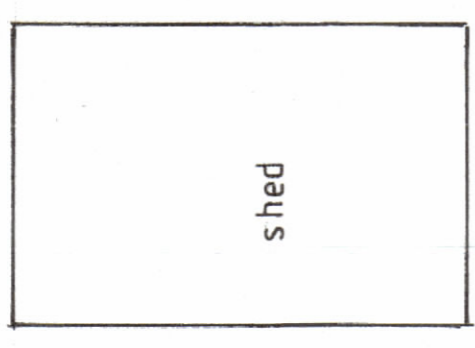

shed

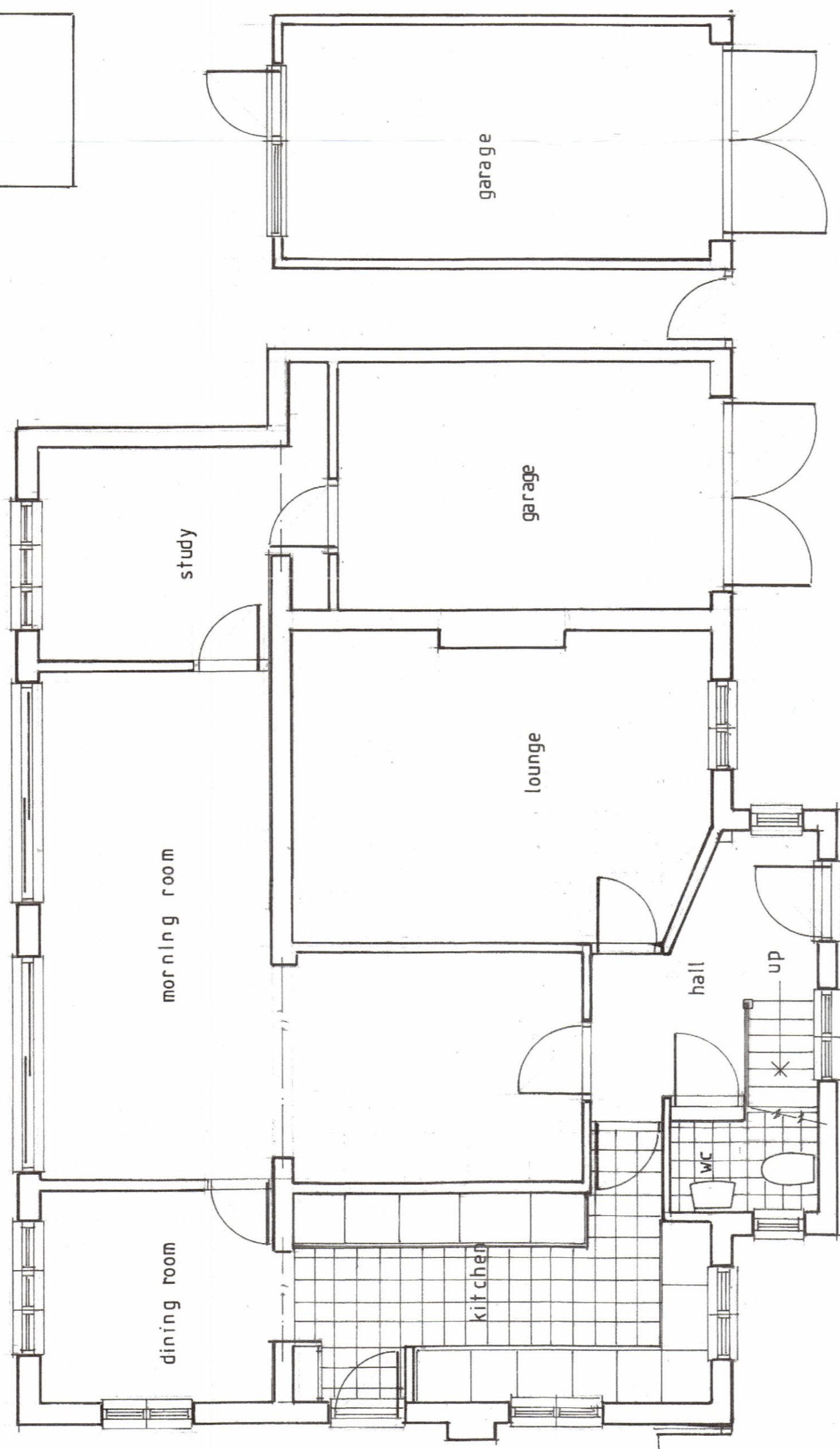

Existing ground floor plan 1:50

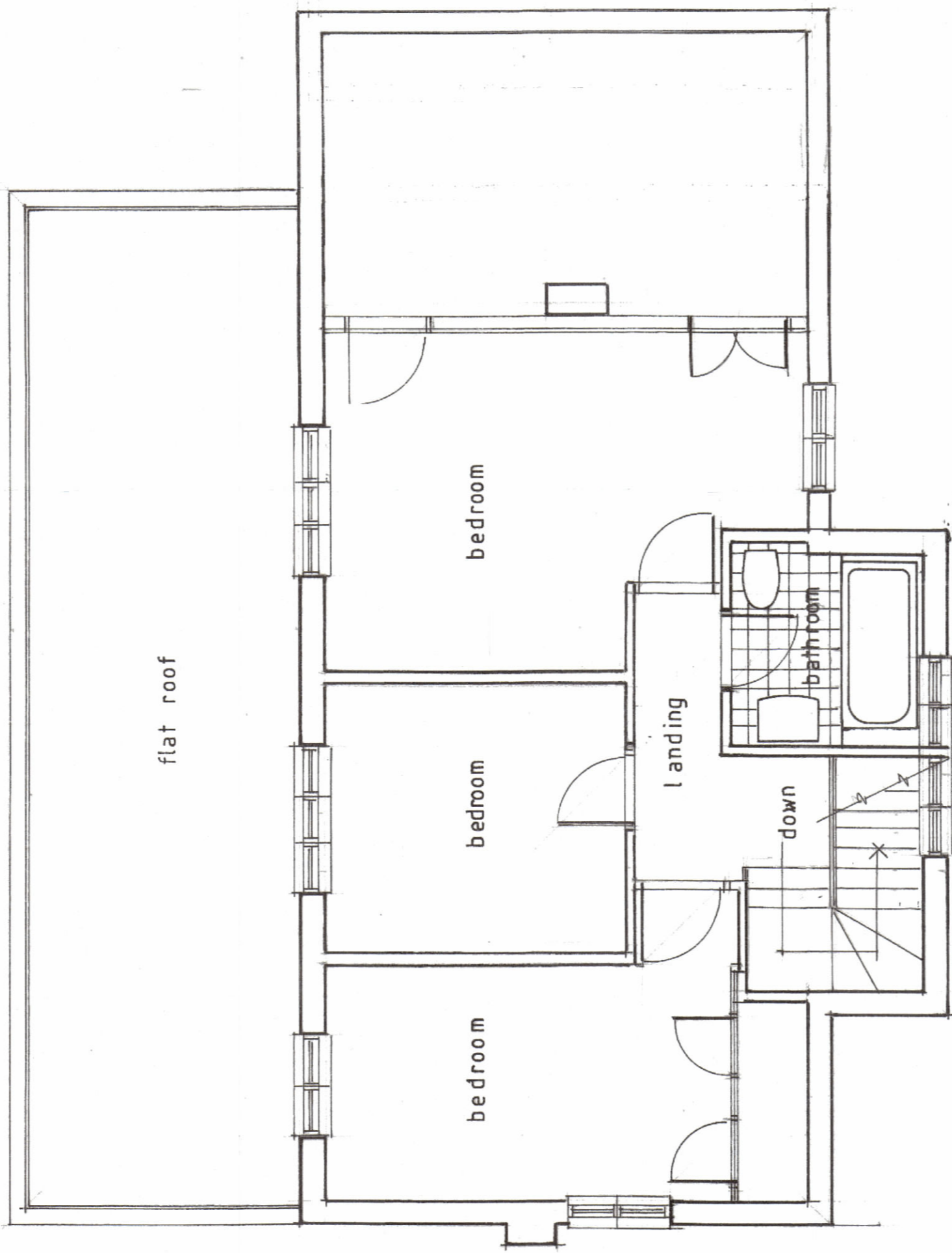

Existing first floor plan 1:50

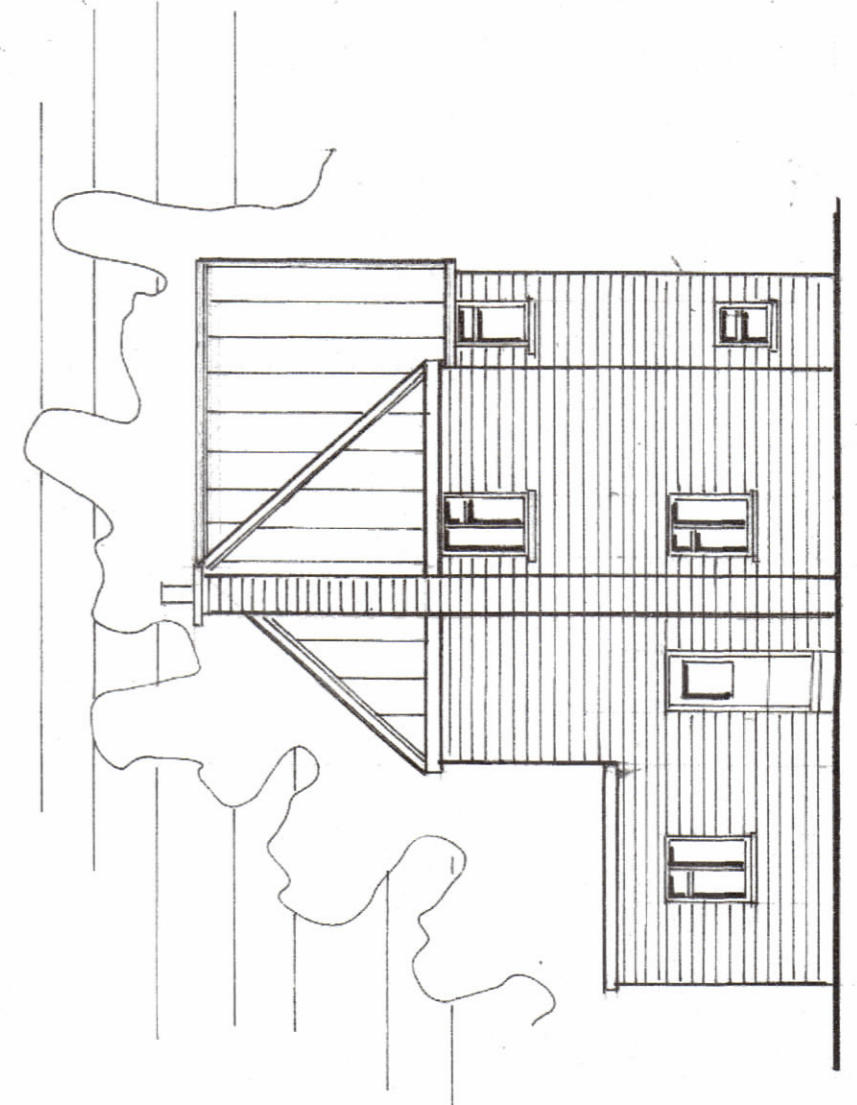

Existing side elevation 1:100

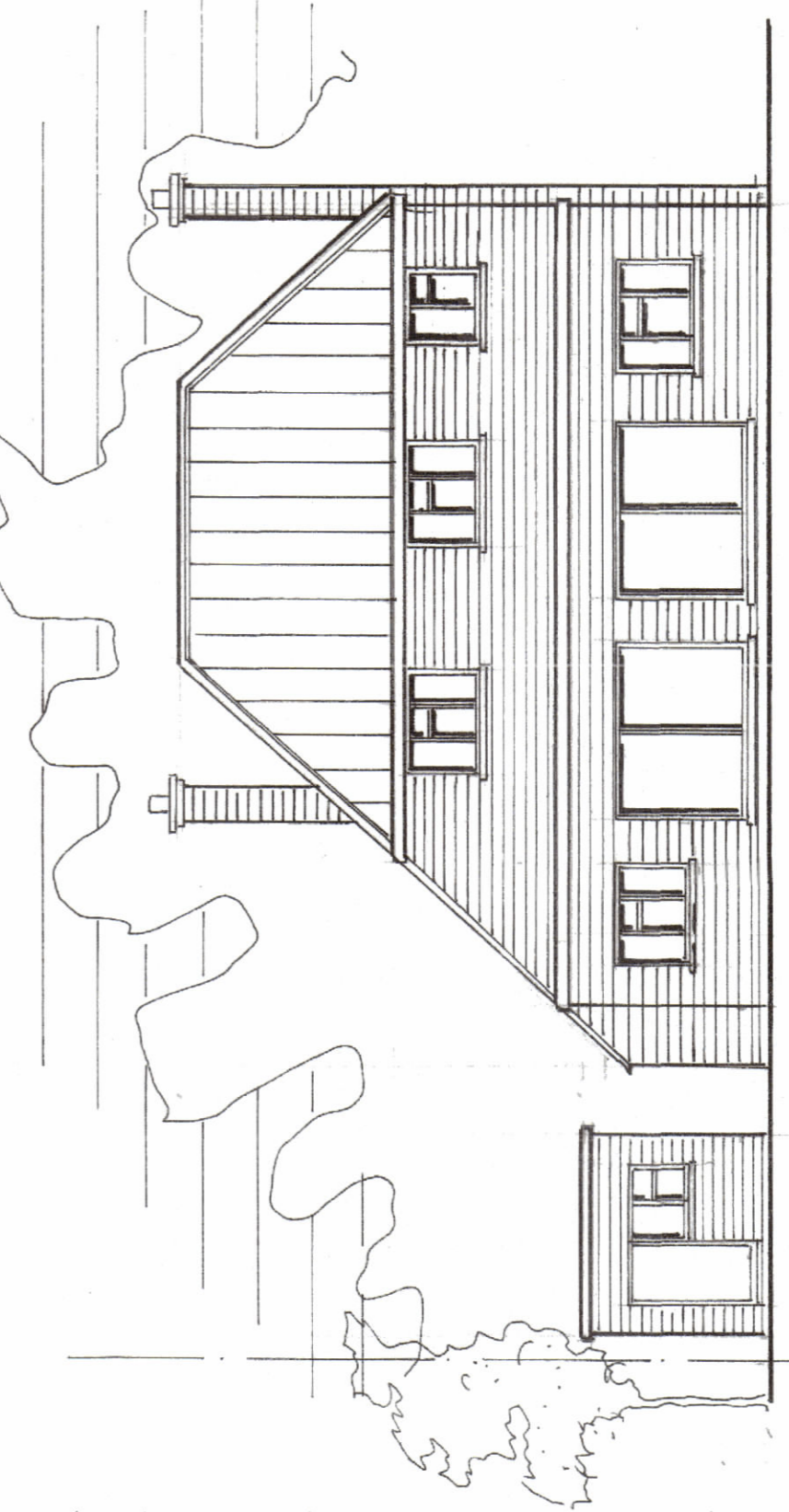

Existing rear elevation 1:100

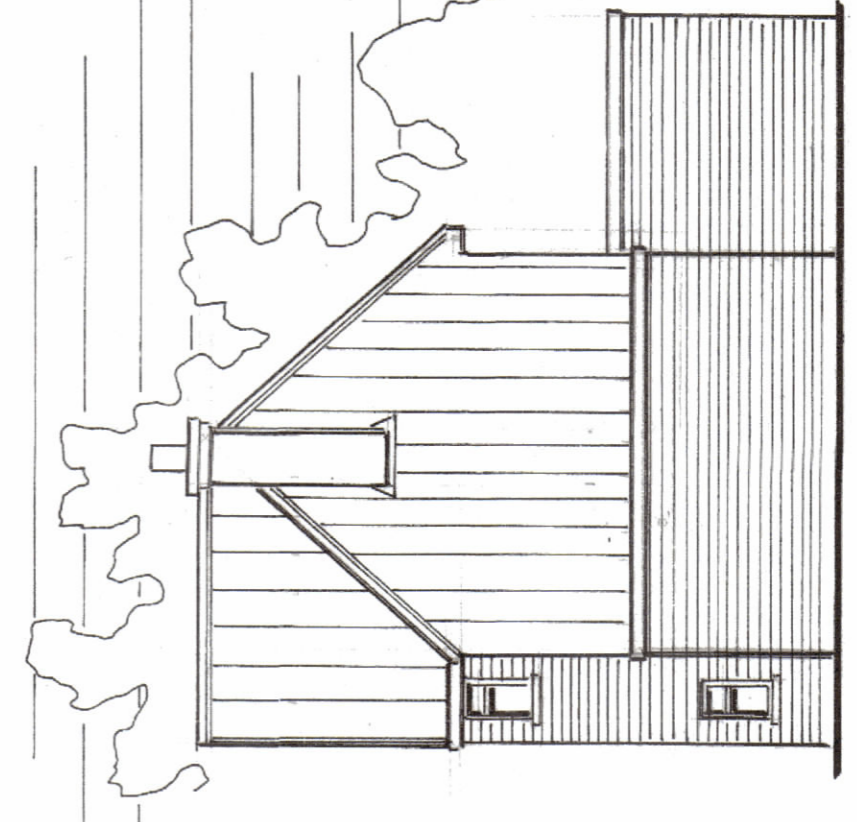

Existing side elevation 1:100

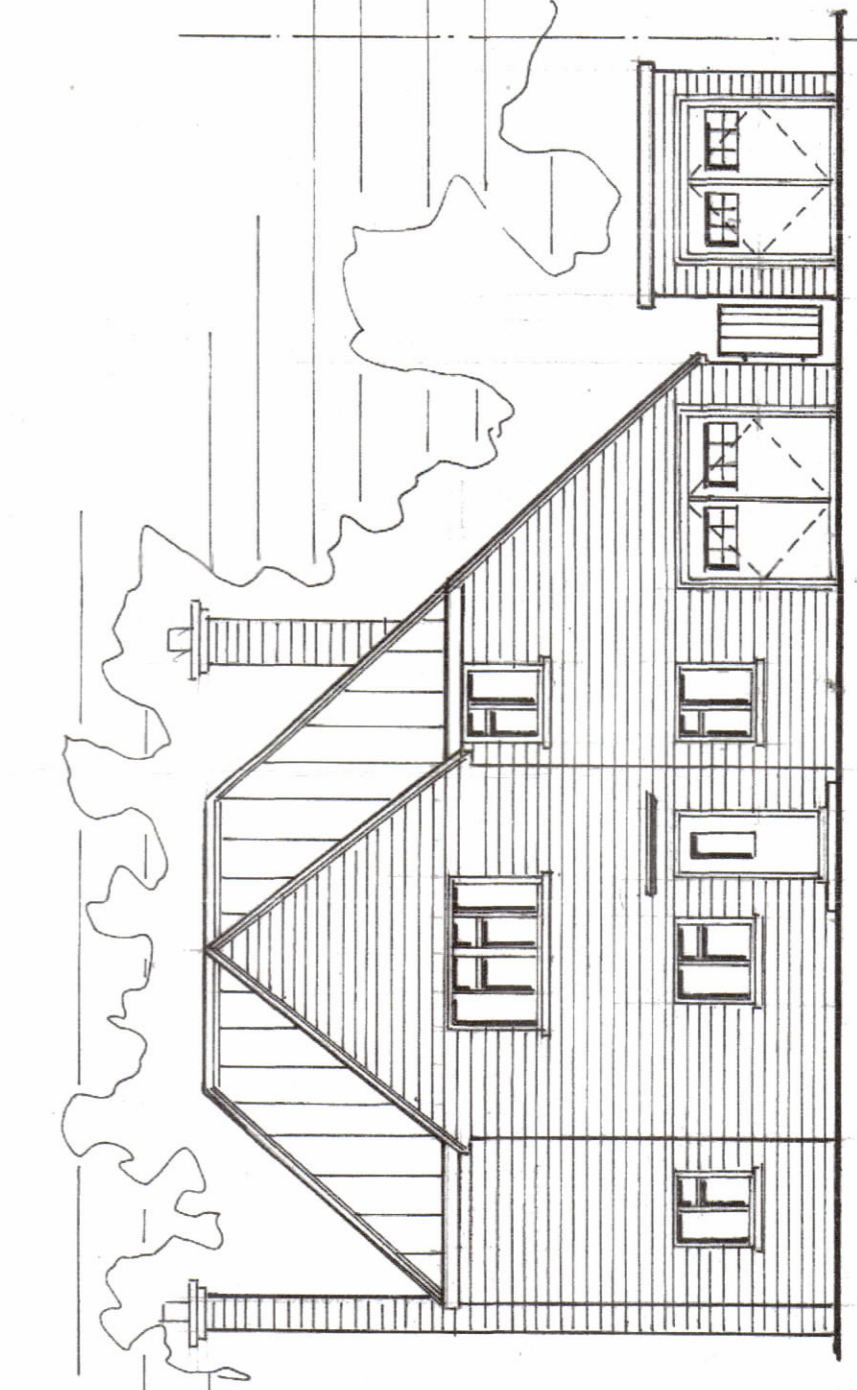

Existing front elevation 1:100

Ref	Detail	Date
LOCATION 29 BISHOPS ROAD TEWIN		
AL 6 ONP	SCALE AS SHOWN	DATE NOV 2023
DRG N° DB/SE/100	AMENDMENT	