

Check all dimensions on site before proceeding with any work and notify the designer if any discrepancies are found with this drawing
Do not scale this drawing always use dimensions provided in preference

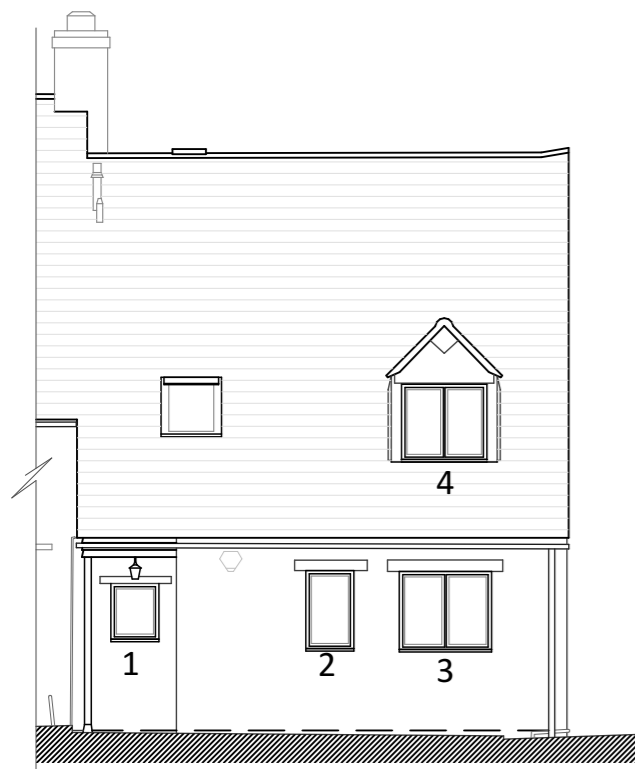

Elevation 2
North West

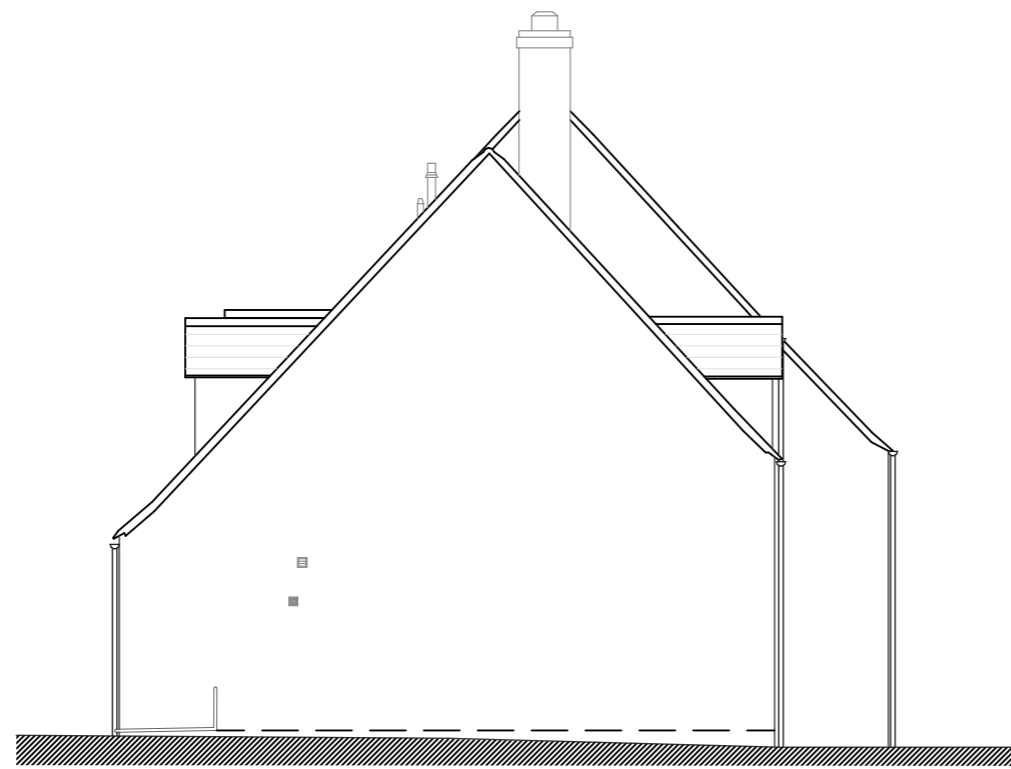

Elevation 3
South West



Elevation 4
South East

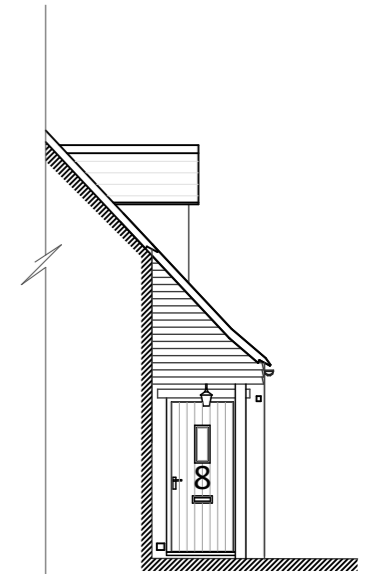

Elevation 1
North East

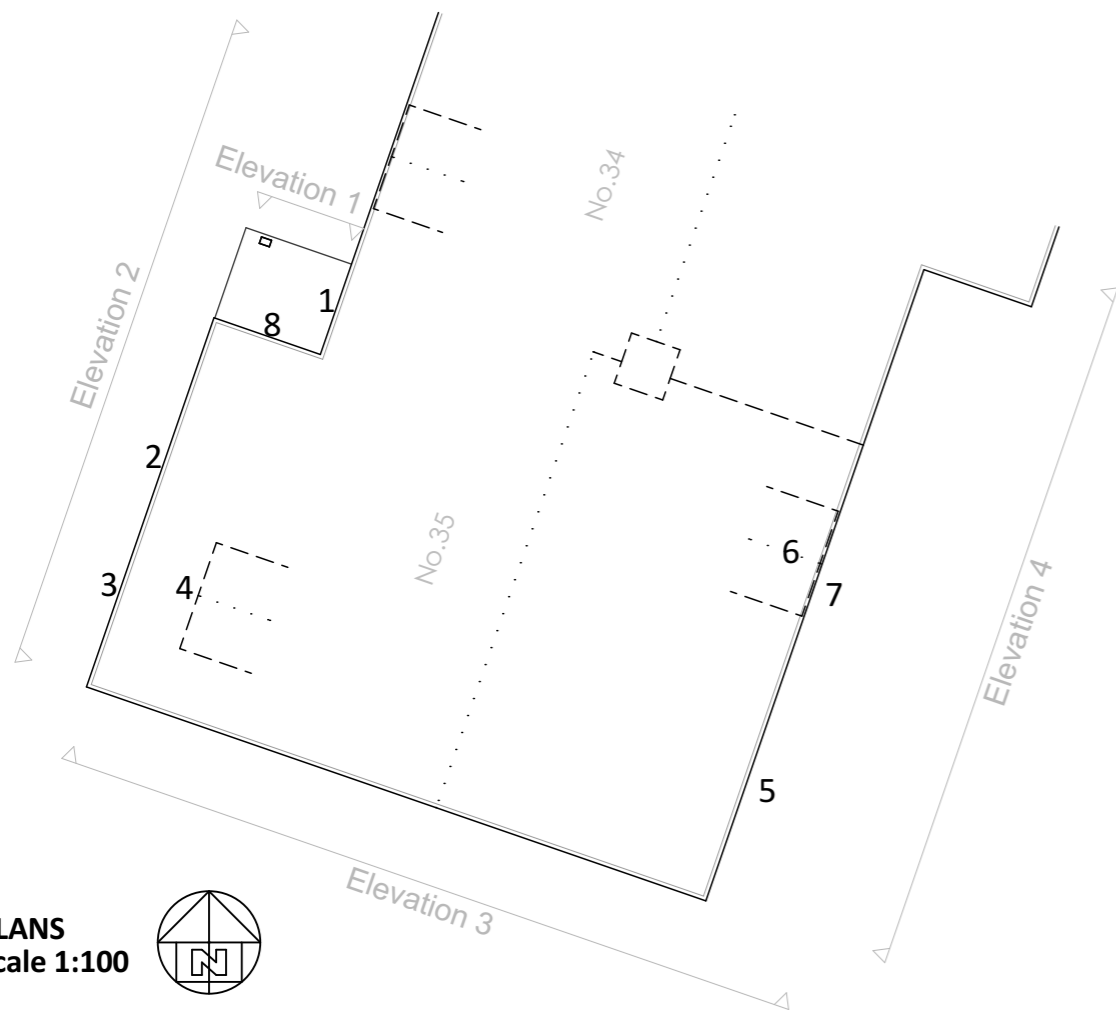

PLANS
Scale 1:100

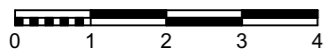

Revision	Date



2 st David's Walk, Newbold-on-Stour
Stratford-upon-Avon, Warwickshire, CV37 8UT

sam@srplanning.co.uk 01789 450820 / 07399 487123

www.srplanning.co.uk

Part of Sam Russell Group Ltd. Registered in England & Wales No 12711952

Mr and Mrs Parker

Number 35
Wolds End Close
Chipping Campden
Gloucestershire
GL55 6JW

Project Title

Replacement windows

Drawing Title

**EXISTING
Plans and Elevations**

Drawn by SR	Date	Drawing Scale 1:100 @ A3
----------------	------	-----------------------------



Drawing Number 2507 - S2	Revision
-----------------------------	----------