

Check all dimensions on site before proceeding with any work and notify the designer if any discrepancies are found with this drawing  
Do not scale this drawing always use dimensions provided in preference

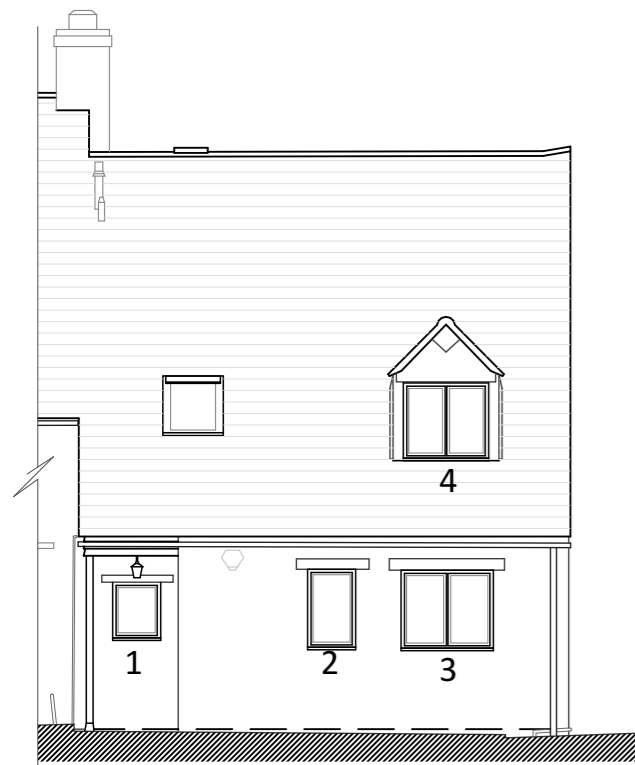

Elevation 2  
North West

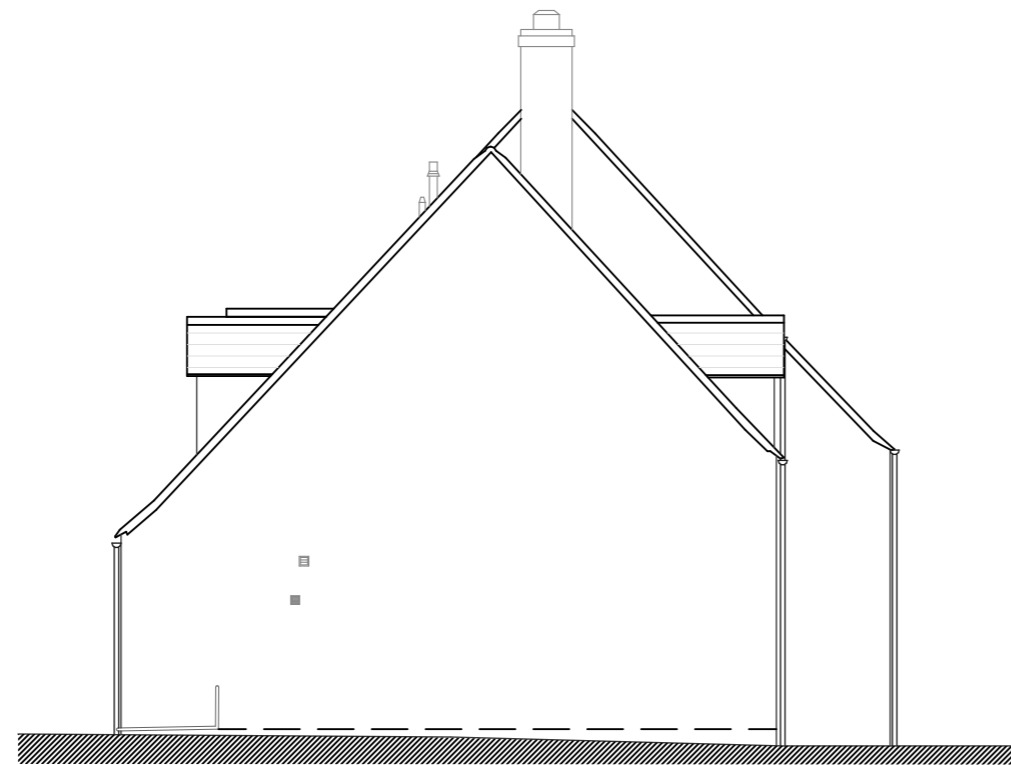

Elevation 3  
South West



Elevation 4  
South East

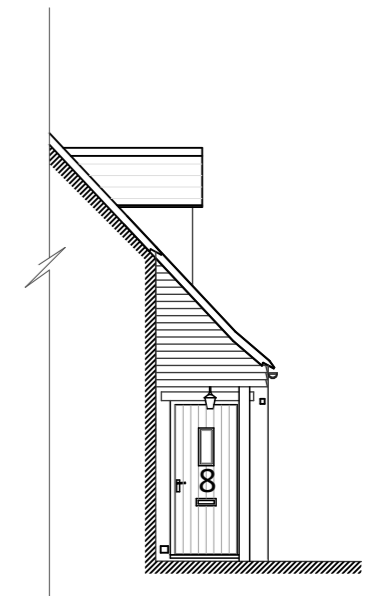

Elevation 1  
North East

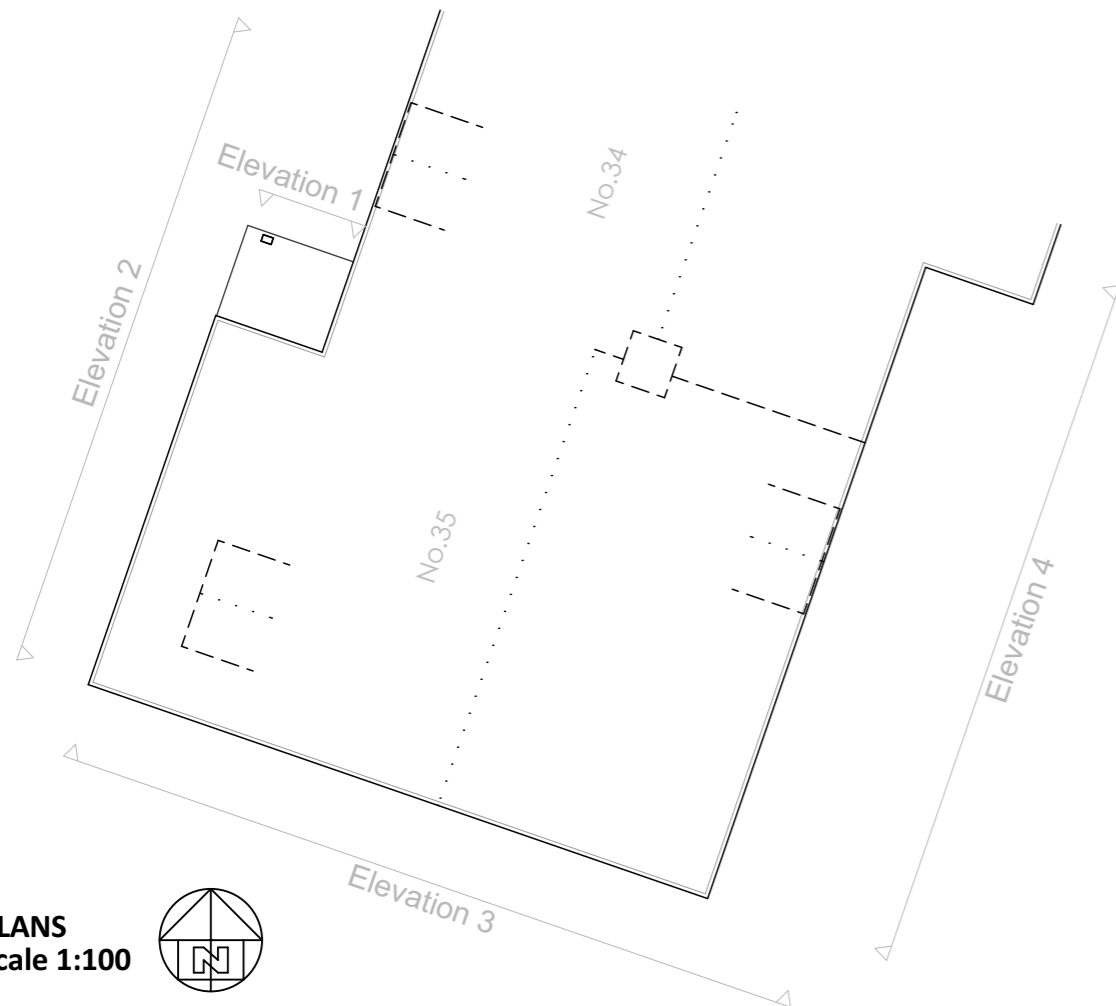

Proposed replacement of existing brown painted timber casement doors (7 and 8) and windows (1,2,3,4,5,6) with UPVC flush casement windows in Jacobean Walnut exterior with a white interior surface in existing structural opening  
No existing opening sizes are to be altered.

PLANS  
Scale 1:100

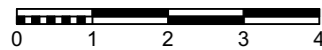

| Revision | Date |
|----------|------|
|          |      |



2 st David's Walk, Newbold-on-Stour  
Stratford-upon-Avon, Warwickshire, CV37 8UT

sam@srplanning.co.uk 01789 450820 / 07399 487123

www.srplanning.co.uk

Part of Sam Russell Group Ltd. Registered in England & Wales No 12711952

**Mr and Mrs Parker**

Number 35  
Wolds End Close  
Chipping Campden  
Gloucestershire  
GL55 6JW

Project Title

**Replacement windows**

Drawing Title

**PROPOSED PLAN AND ELEVATION**

|   |      |                             |          |
|---|------|-----------------------------|----------|
| Drawn by<br>SR  | Date | Drawing Scale<br>1:100 @ A3 | Revision |
|  |      | Drawing Number<br>2507 - P2 | Revision |