

clay pantiled roofs to the extensions to match,
to the same pitch as the existing roof

new wall to the extension and store to be vertical
recessed pine boarding above a matching stone plinth

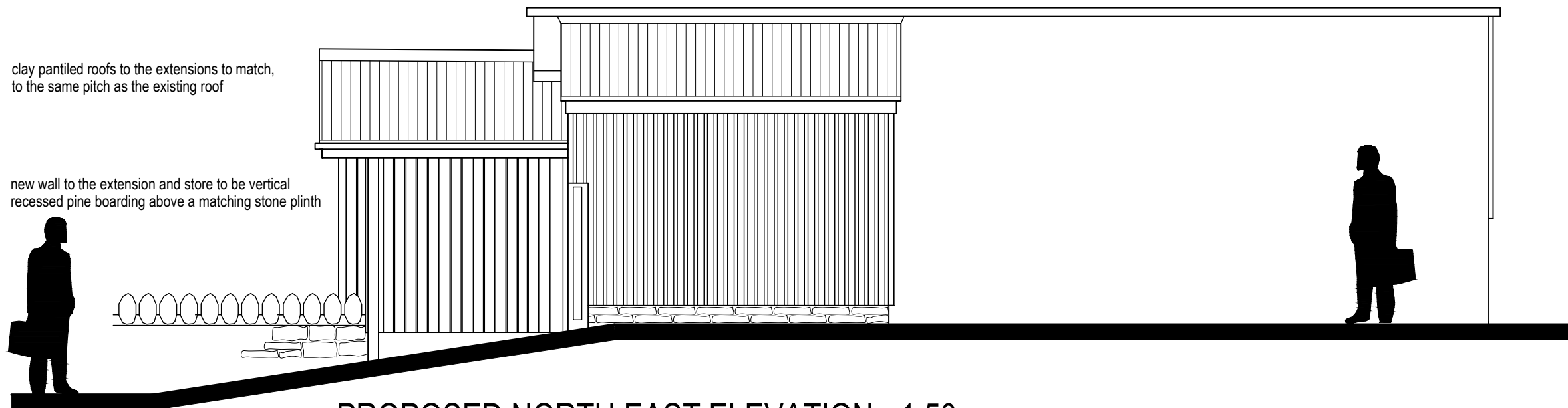

PROPOSED NORTH EAST ELEVATION - 1:50

clay pantiled roof
to the same pitch as the existing roof

The Old Coach House store extension
walls in vertical black stained boarding over
a matching stone plinth

stainless steel log burning stove flue
taken up as per the previously approved annexe scheme



PROPOSED NORTH WEST ELEVATION - 1:50

black stained
fencing retained

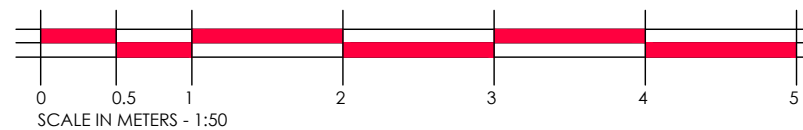

client:		
MR P AND MRS S TISDALE		
job title:		
PROPOSED EXTENSIONS TO THE ANNEXE THE OLD COACH HOUSE, RODE HILL, RODE, BA11 6PS		
drwg title:		
PROPOSED ELEVATIONS		
job no:	PT10	drwg no: 12
scale:	1:50 @ A3	date: JAN. 2024
revision:	-	drawn: PMD
date:	revision:	amend:
-	-	-