



PROPOSED SOUTH WEST ELEVATION - 1:50

clay pantiled roof
with traditional profile gutter
on the same line as the existing roof

new wall to be vertical recessed pine boarding
above a matching rubble stone plinth

door a simple 2 panel half glazed door, with
black paint finish

rubble stone walls with cock and hen
copings retained

stainless steel log burning stove flue
taken up as per the previously approved annexe scheme

simple black painted flush casement
window, set back well behind the boarded
elevation

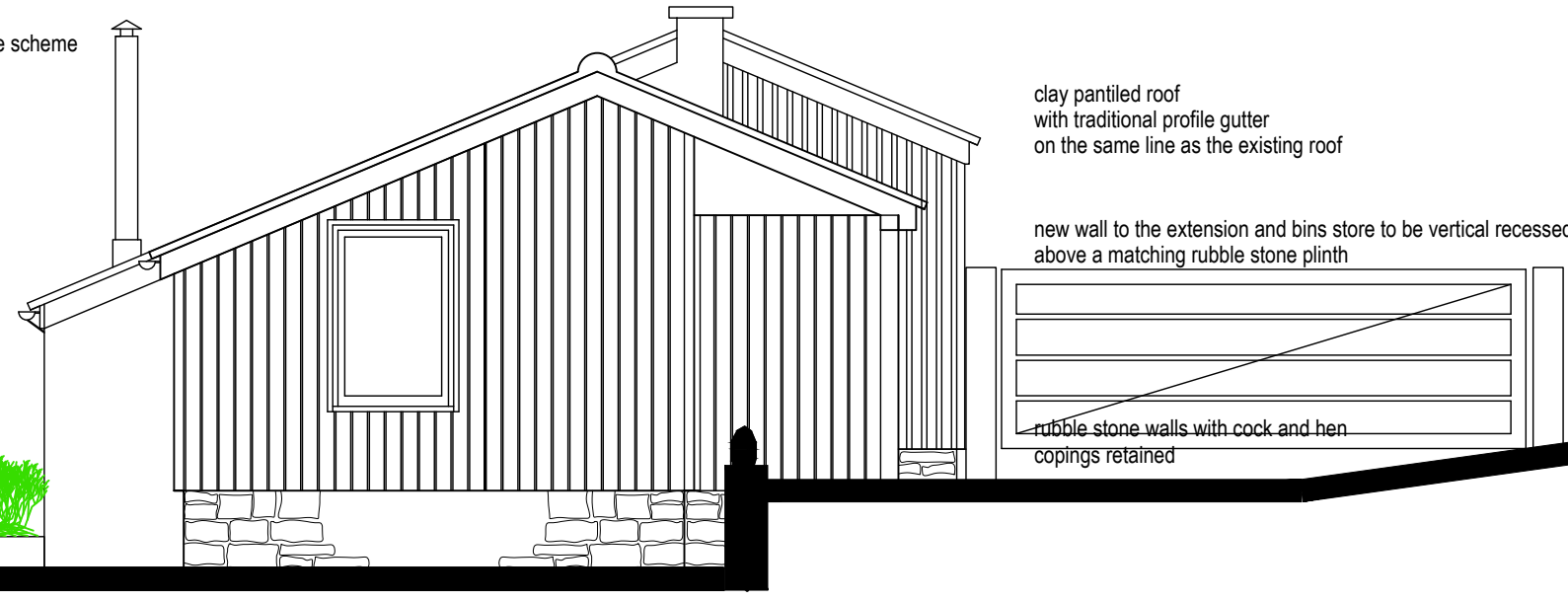

PROPOSED SOUTH EAST ELEVATION - 1:50

clay pantiled roof
with traditional profile gutter
on the same line as the existing roof

new wall to the extension and bins store to be vertical recessed pine boarding
above a matching rubble stone plinth

rubble stone walls with cock and hen
copings retained

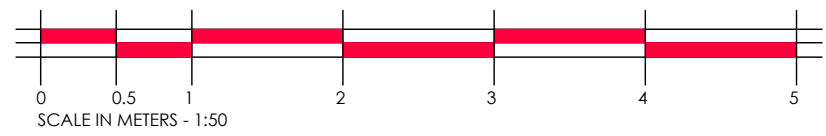

client: MR P AND MRS S TISDALE		
job title: PROPOSED EXTENSIONS TO THE ANNEXE THE OLD COACH HOUSE, RODE HILL, RODE, BA11 6PS		
drwg title: PROPOSED ELEVATIONS		
job no: PT11	drwg no: 11	
scale: 1:50 @ A3	date: JAN. 2024	
revision: -	drawn: PMD	
date: -	revision: -	amend: -