

**PROPOSED EAST ELEVATION**

Scale 1:50 / A2

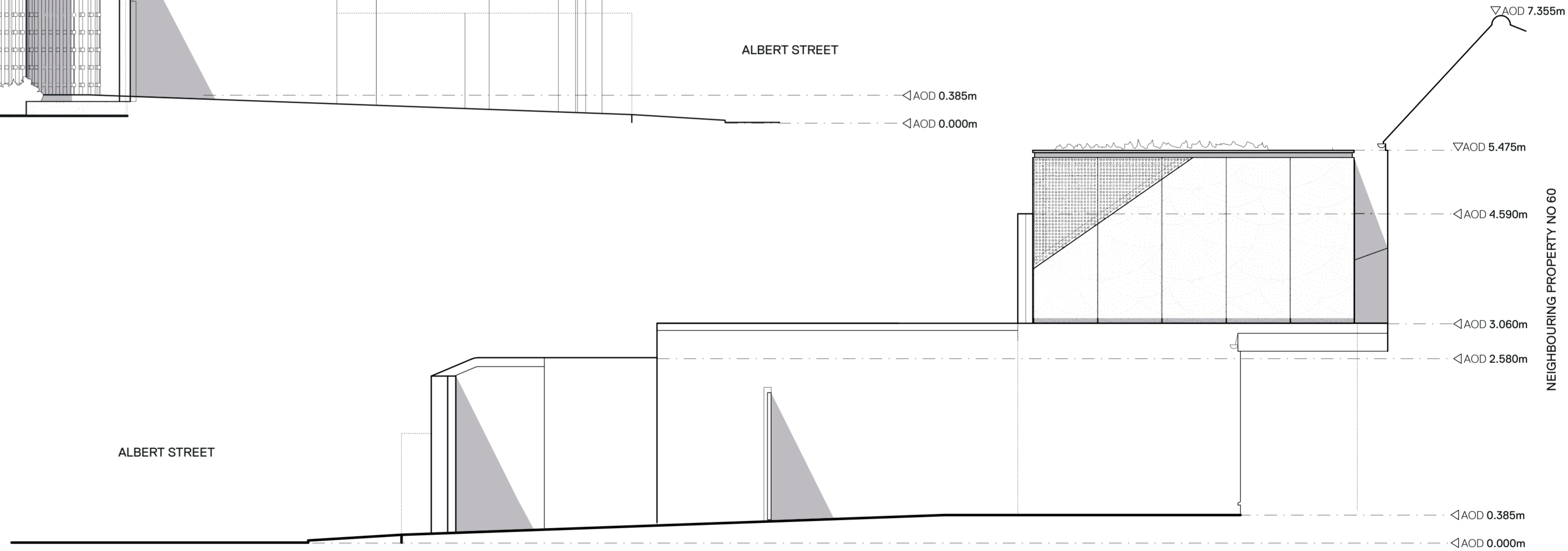

**PROPOSED WEST ELEVATION**

Scale 1:50 / A2

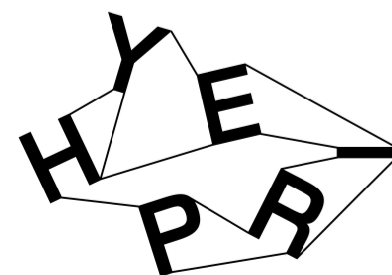

**HyperSpace**  
13, Curlew Close,  
Berkhamsted, HP4 2HZ

**INTELLECTUAL PROPERTY**

COPYRIGHT HYPERSPACE UNLESS OTHERWISE AGREED IN WRITING. ALL RIGHTS TO USE THIS DOCUMENT ARE SUBJECT TO PAYMENT IN FULL OF ALL HYPERSPACE CHARGES. THIS DOCUMENT MAY ONLY BE USED FOR THE EXPRESS PURPOSE AND PROJECT FOR WHICH IT HAS BEEN CREATED AND DELIVERED, AS NOTIFIED IN WRITING BY HYPERSPACE. AND THIS DOCUMENT MAY NOT BE OTHERWISE USED, OR COPIED, ANY UNAUTHORISED USE OF THIS DOCUMENT IS AT THE USER'S SOLE RISK AND WITHOUT LIMITING HYPERSPACE RIGHTS THE USER RELEASES AND INDEMNIFIES HYPERSPACE FROM AND AGAINST ALL LOSE SO ARISING.

REV.	DATE.	FOR.
A.	07.02.24.	INFORMATION

**DRAWING KEY**

**PROJECT**  
28 AKEMAN ST, EXTENSION  
TRING, HERTFORDSHIRE

**ADDRESS**  
61 AKEMAN ST, TRING,  
HERTFORDSHIRE, HP23 6AN

HYPERSPACE PROJECT NO.  
117

**NORTH**

**SCALE**  
1: 50 @ A2

**STATUS.**  
INFORMATION

**DRAWING**  
61 AKEMAN ST, TRING  
EXISTING GROUND FLOOR PLAN

DRAWN	DATE
OA	07.02.24

DRAWING NUMBER	REVISION
117_2300	A

