

Site Plan with Red Line 1:100



Property Location 1:500



Plans and Elevations 1:100

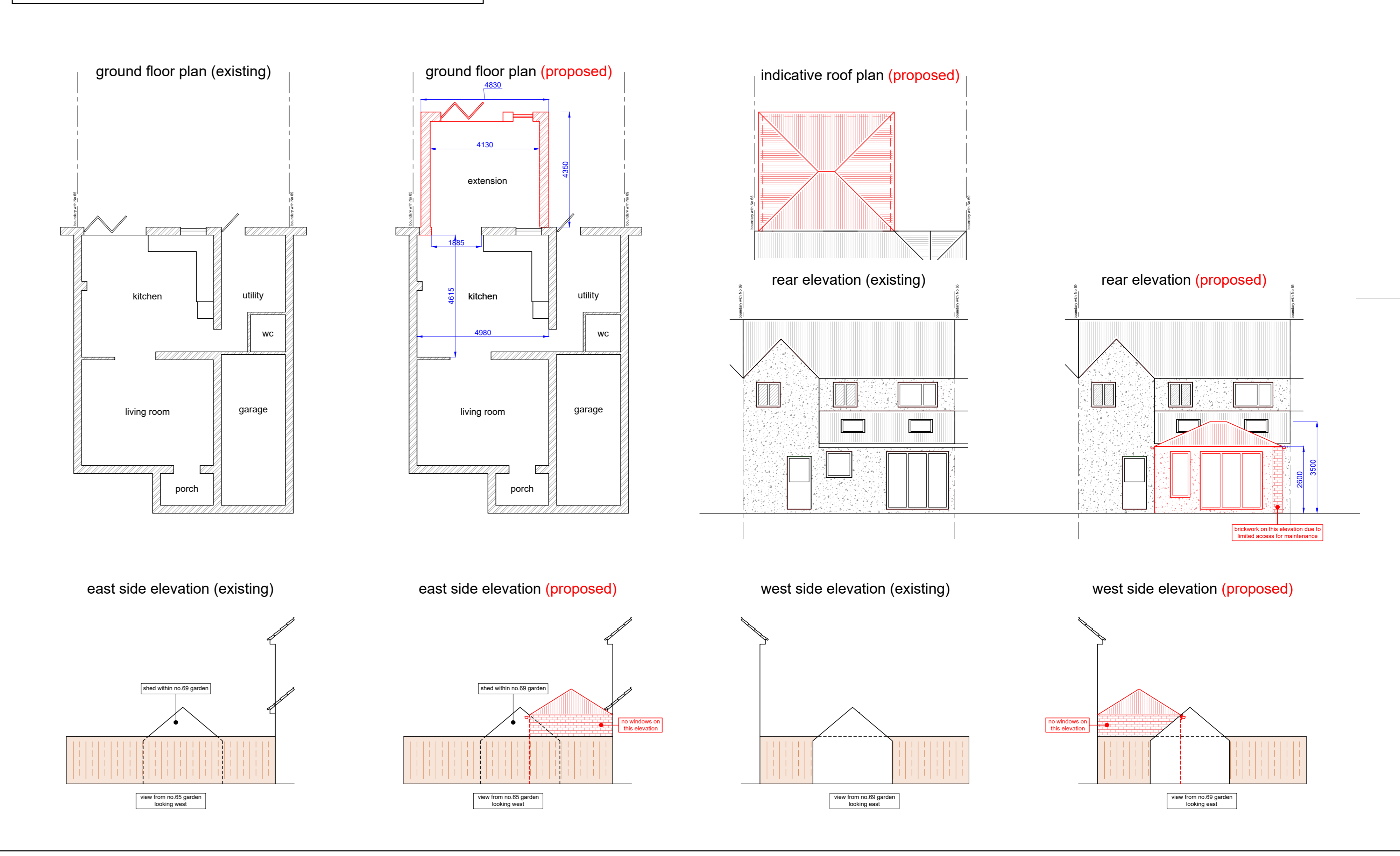

Plans and Elevations - Notes

Front Elevation - The front elevation of the property will remain unchanged so this has not been included in the plan.  
 First Floor - The first floor of the property will remain unchanged so this has not been included in the plan.

Wessex Water Records Extract 1:100



Wessex Water - MH Relocation 1:50

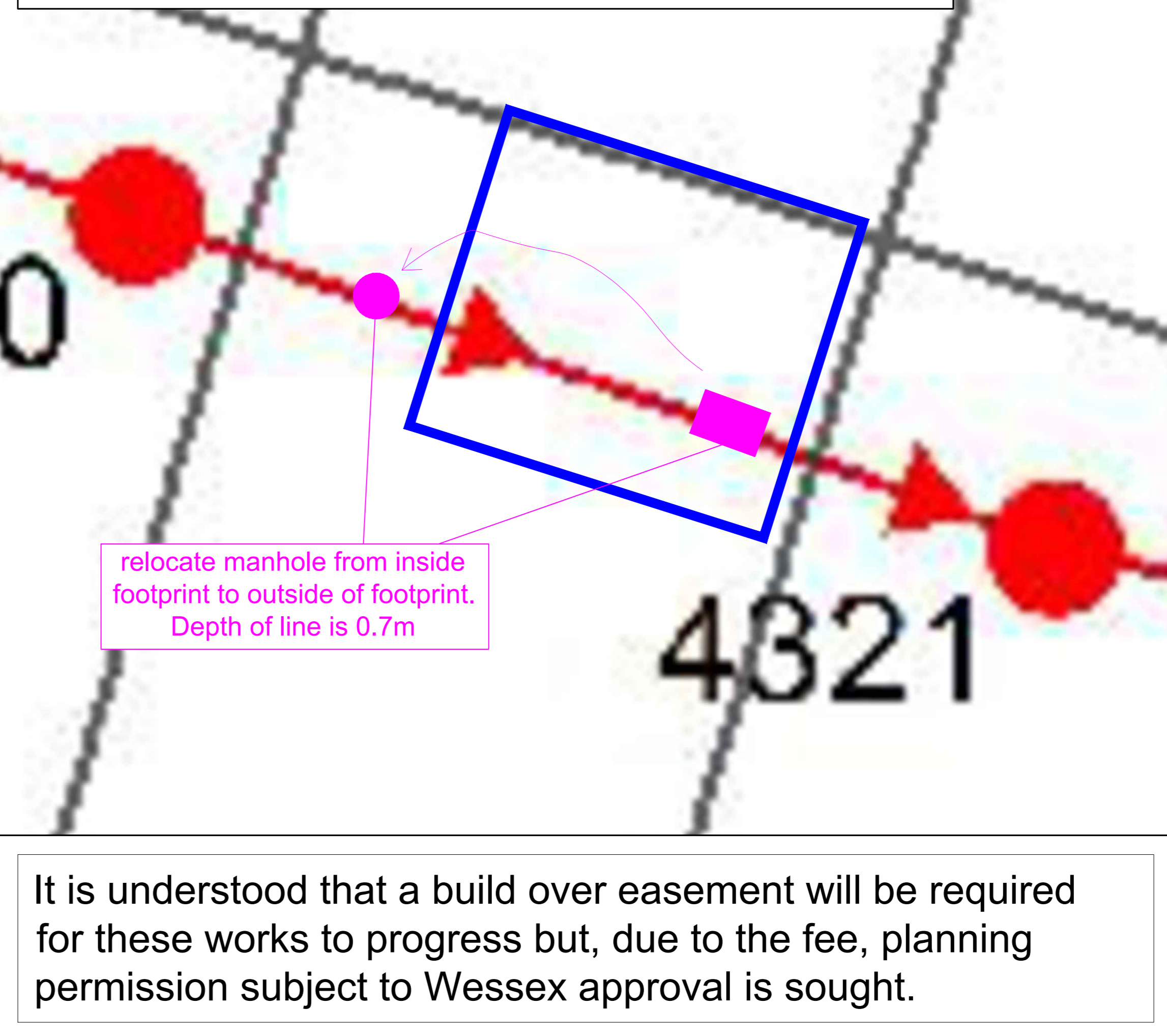

It is understood that a build over easement will be required for these works to progress but, due to the fee, planning permission subject to Wessex approval is sought.

Property Location 1:1250

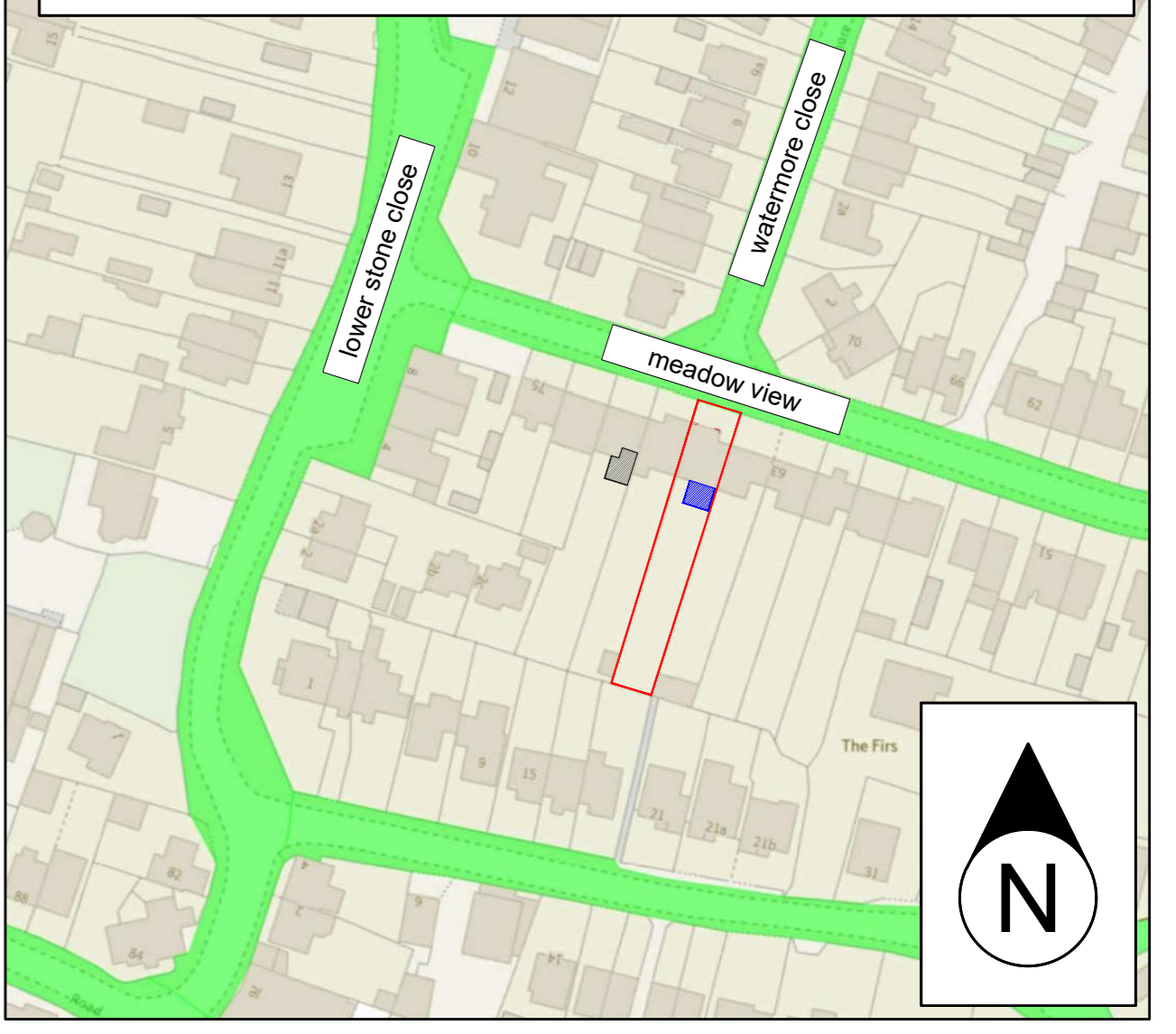

A 1:1250 Location plan added 27.02.24	
TITLE Proposed Extension Works 67 Meadow View Frampton Cotterell	
DRAWN MBW	DATE FEB 24
CHECKED	SCALE As Noted
DRG. NO. 67MV-101	REV A