

existing east elevation

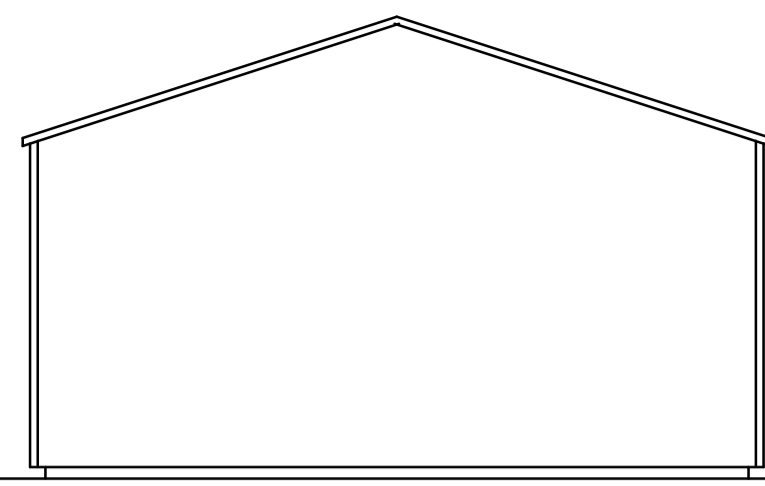

existing north elevation

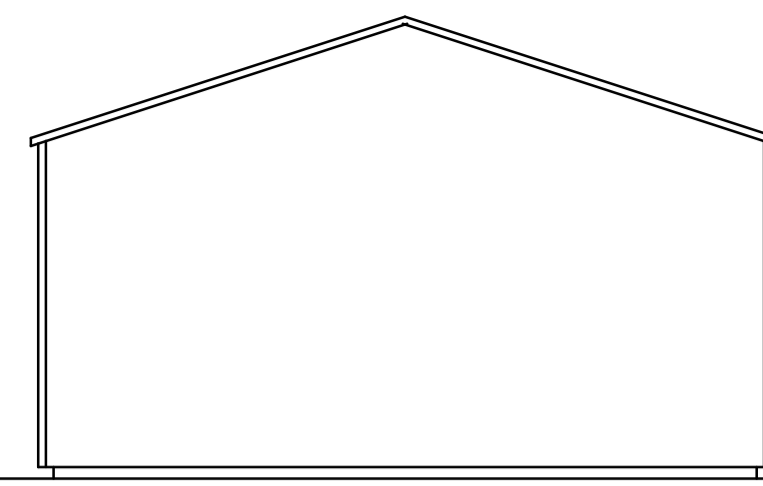

existing south elevation

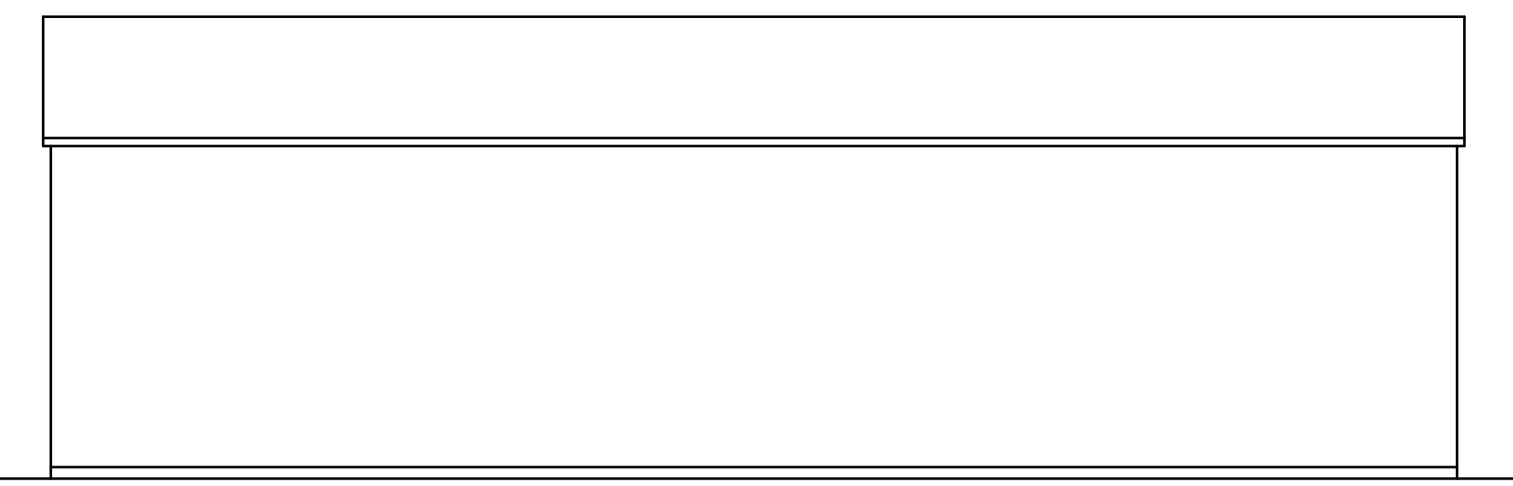

existing west elevation

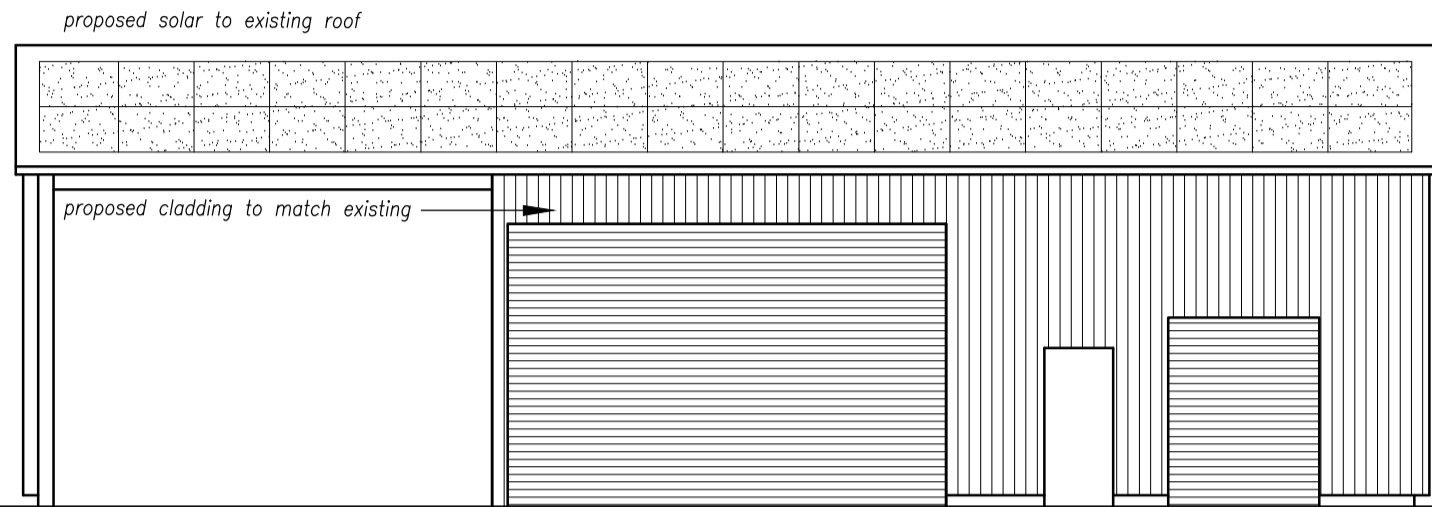

proposed east elevation

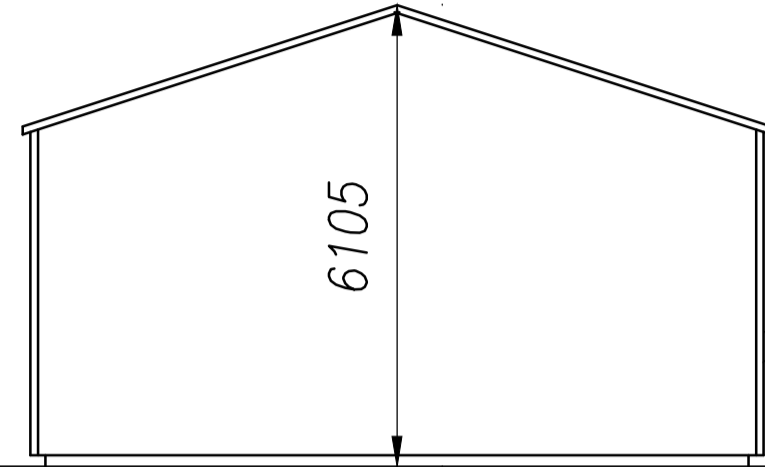

proposed north elevation

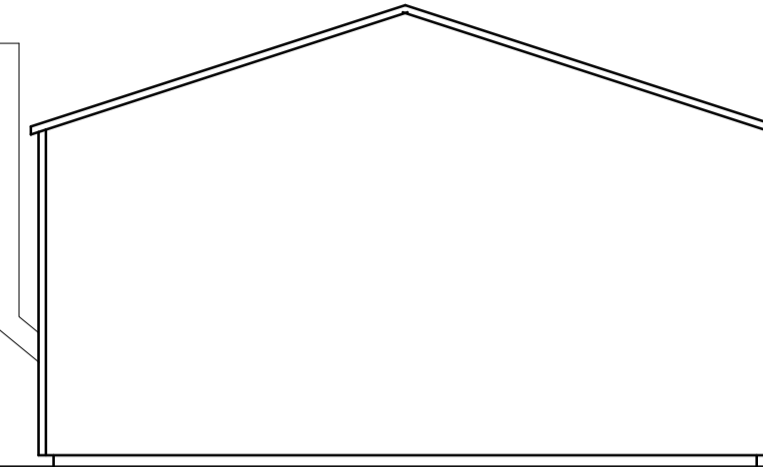

proposed south elevation

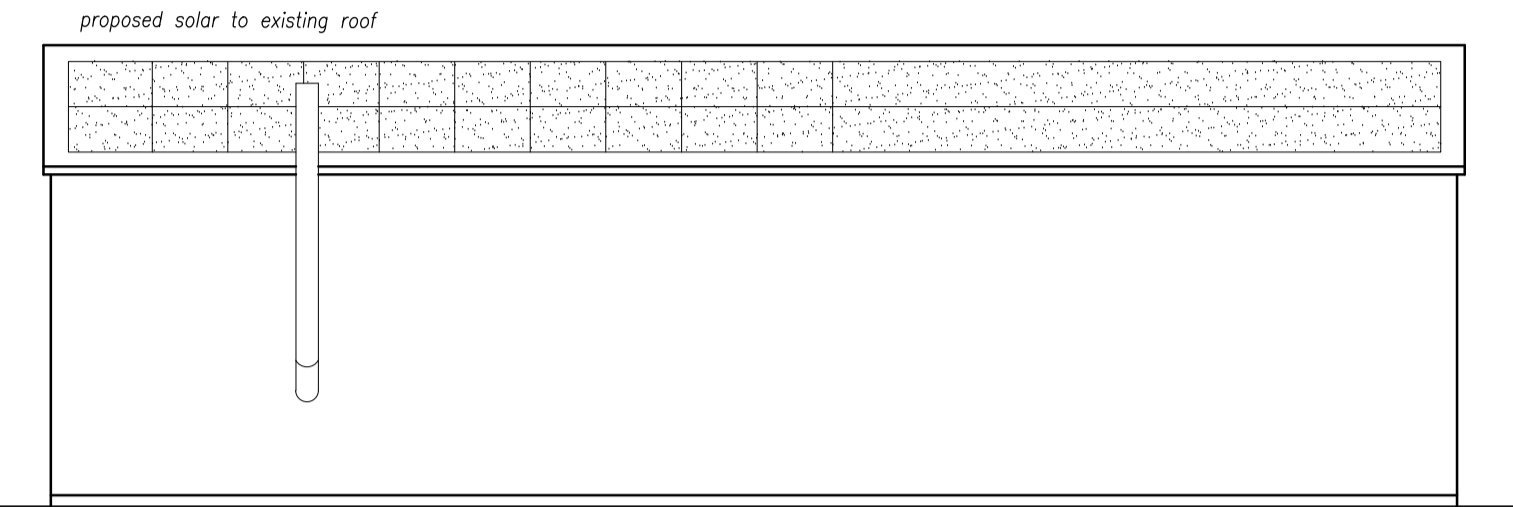

proposed west elevation

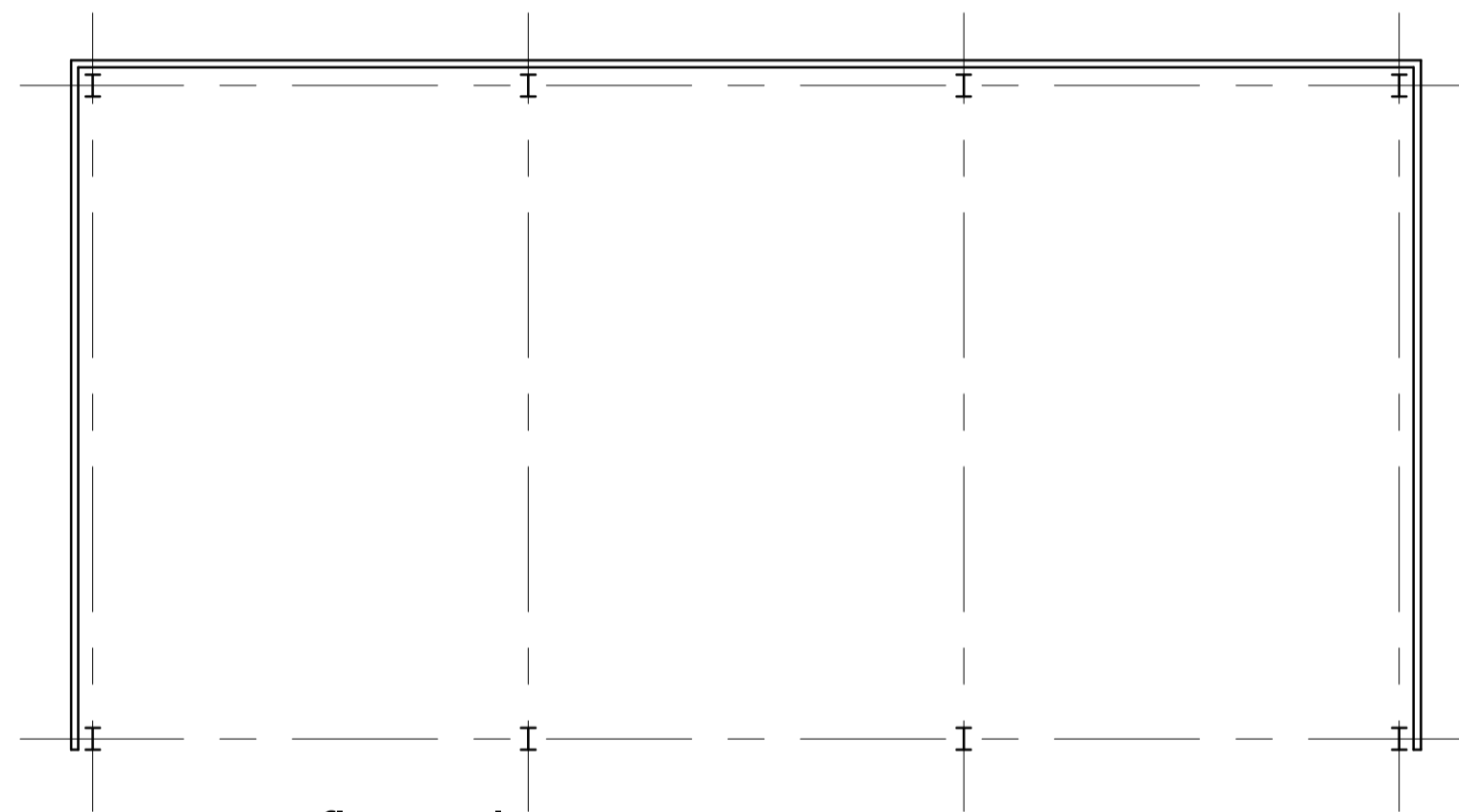

existing floor plan

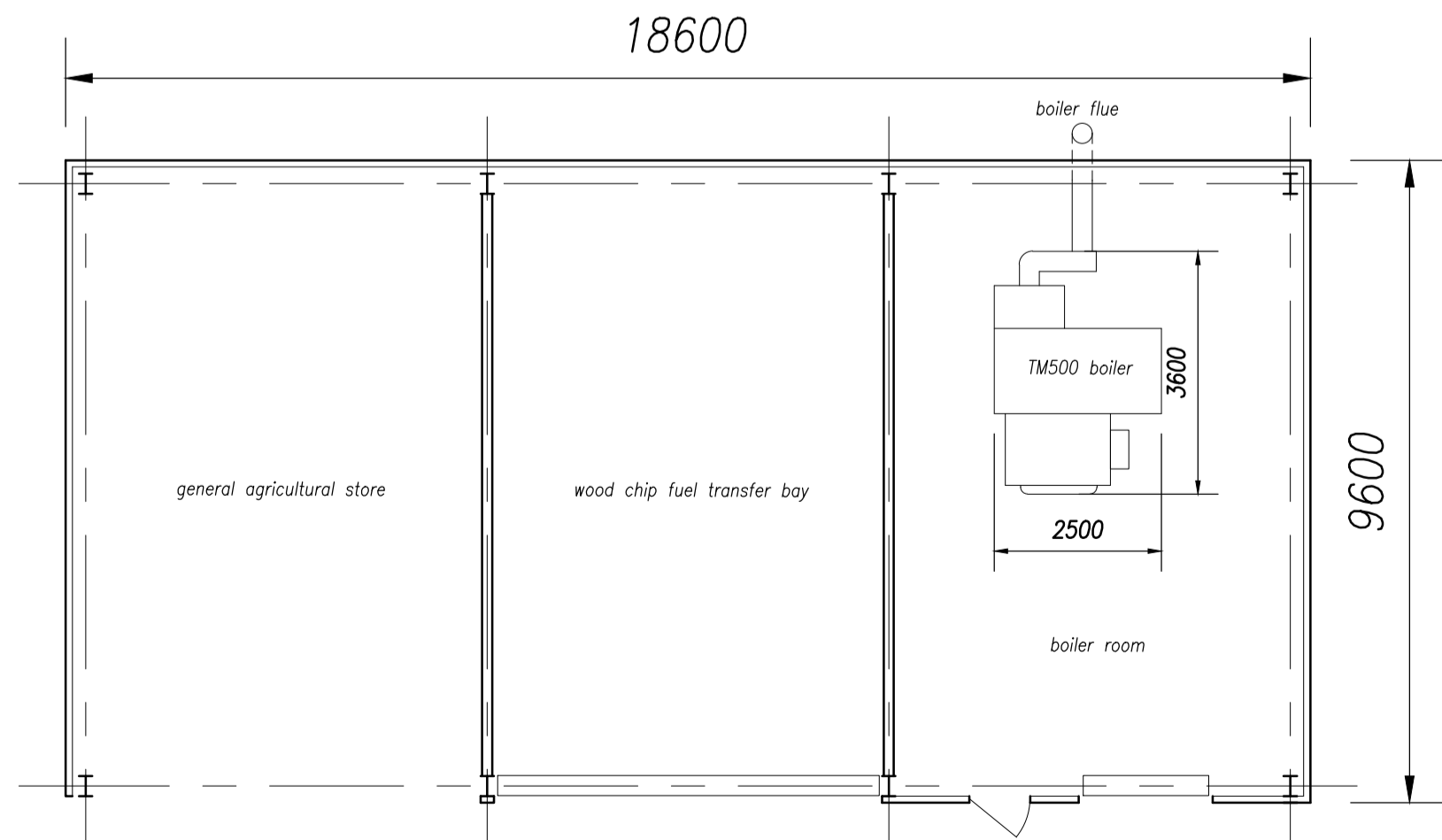

proposed floor plan

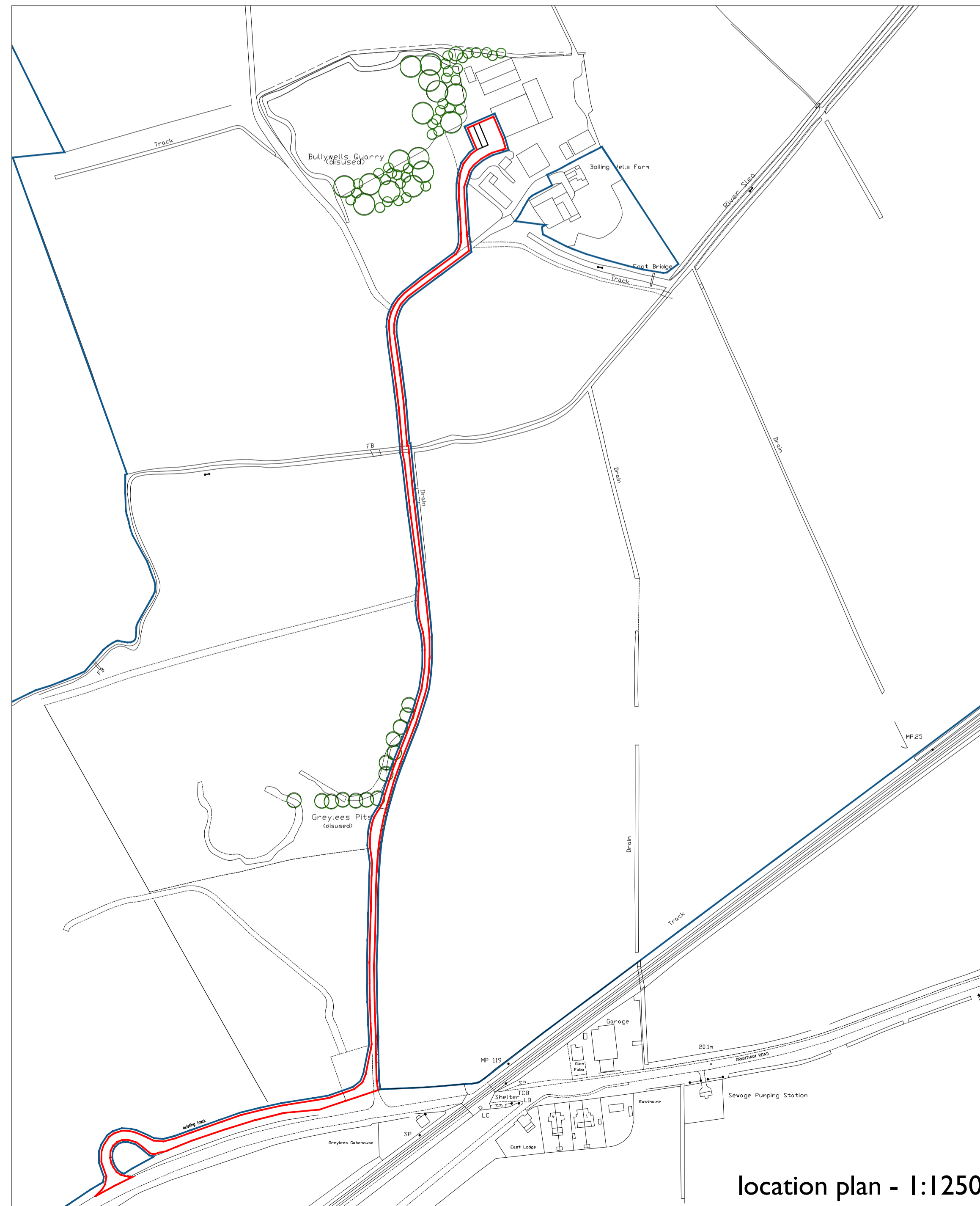

location plan - 1:1250



site plan - 1:500

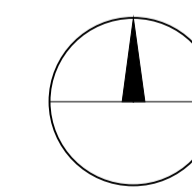

NOTES	This drawing is the copyright of FLARE VISUAL LTD and must not be reproduced without written consent.	
	All dimensions to be verified on site prior to commencement of works. Any measurements are in mm unless otherwise stated.	
	All materials specified on this drawing are to be used in strict accordance with the manufacturers written instructions and current codes of practice.	
Rev:	REV A - boiler - Jan 2024	Drawing Title:
	REV B - amended location - Feb 2024	Proposal Drawing
	REV C - red line amendment - Feb 2024	
Project:	Proposed Development at Boilingwells Farm (Greylees Ltd)	Drawing No:
Scale:	1:100, 1:500, 1:2500	F3167 - A1 - 01B
Date:	Jan 2024	
flarevisual	JHG PLANNING CONSULTANCY LTD	
	Orchard House, Main Road, Welbourn, Lincs. LN5 0PA	
	Tel: 01400 273997 Email: mail@jhplanning.com Fax: 01400 279029	