

Do not scale dimensions off drawings. Use written or calculated dimensions. The contractor is responsible for checking all dimensions before ordering or starting work.

This drawing has been produced for the client for the project on the site shown. It was prepared for a purpose agreed with the client and will have a commensurate degree of accuracy. It is not a record "as built". This drawing is not intended for use by any other person or for any other purpose than that specified here. Inkpen Downie Architecture & Design accept no liability whatsoever if this drawing is used by any other person or for any other purpose.

NOTES

- Area of New Building
- Area of Existing Building

Rev	Date	Revision	Drawn By
P05	18/10/2024	Stair Arrangement Altered	BB
P04	07/09/2023	Dairy Barn Wing Layout & Main Barn Insulation Strategy	BB
P03	18/08/2023	Timber Barn Change	BB
P02	10/08/2023	Extension to Dairy Barn Wing	BB

id
 Inkpen Downie Architecture & Design Ltd
 2 Balkerne House • Balkerne Passage • Colchester • CO1 1PA
 Tel 01206 577 244 • Fax 01206 563 377
 arch@inkpendownie.co.uk • www.inkpendownie.co.uk

Drawing Status
BUILDING REGULATIONS
 Project
 Conversion to Residential
 Canterbury Tye Barns
 Client
 Mr & Mrs Yardy

Cad File	Scale	Drawn By / Date	Checked By / Date
	1:50@A1	BB Jan 24	JC Jan 24

Title
 Barn C (Proposed)
 Proposed First Floor Plan
 Drawing No.
 1816-IDA-XX-01-DR-A-118
 Rev No.
 P05

Copyright reserved by Inkpen Downie Architecture & Design. This drawing shall not be reproduced or used without prior permission of the partnership.

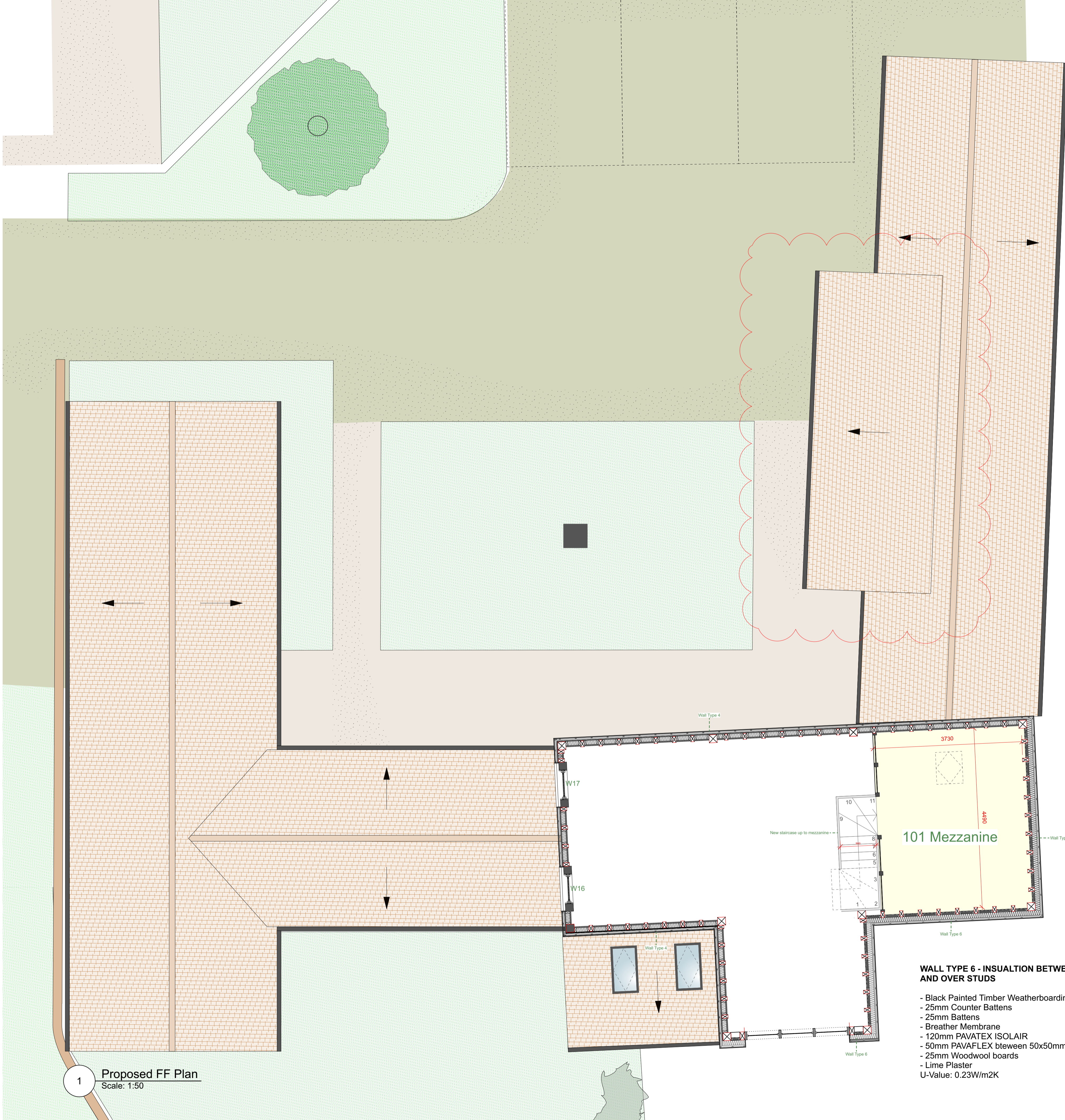

1 Proposed FF Plan
 Scale: 1:50

WALL TYPE 6 - INSULATION BETWEEN AND OVER STUDS

- Black Painted Timber Weatherboarding
- 25mm Counter Battens
- 25mm Battens
- Breather Membrane
- 120mm PAVATEX ISOLAIR
- 50mm PAVAFLEX between 50x50mm timbers fixed to studwork
- 25mm Woodwool boards
- Lime Plaster
- U-Value: 0.23W/m2K