

Existing Front Elevation

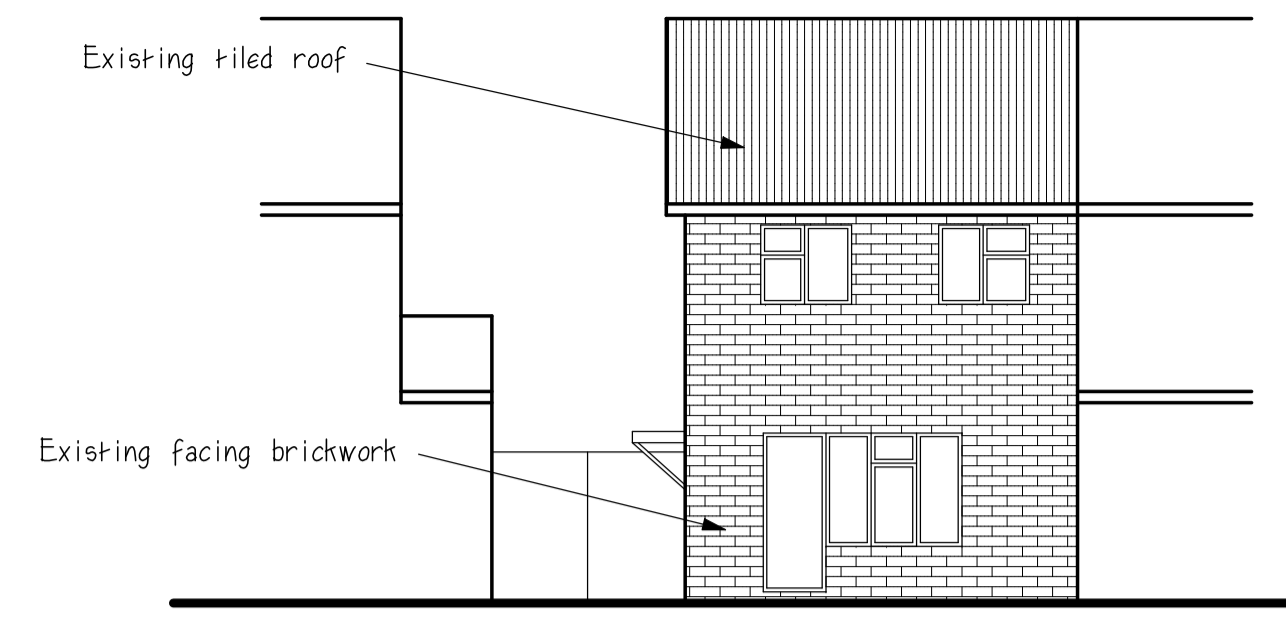

Existing Rear Elevation

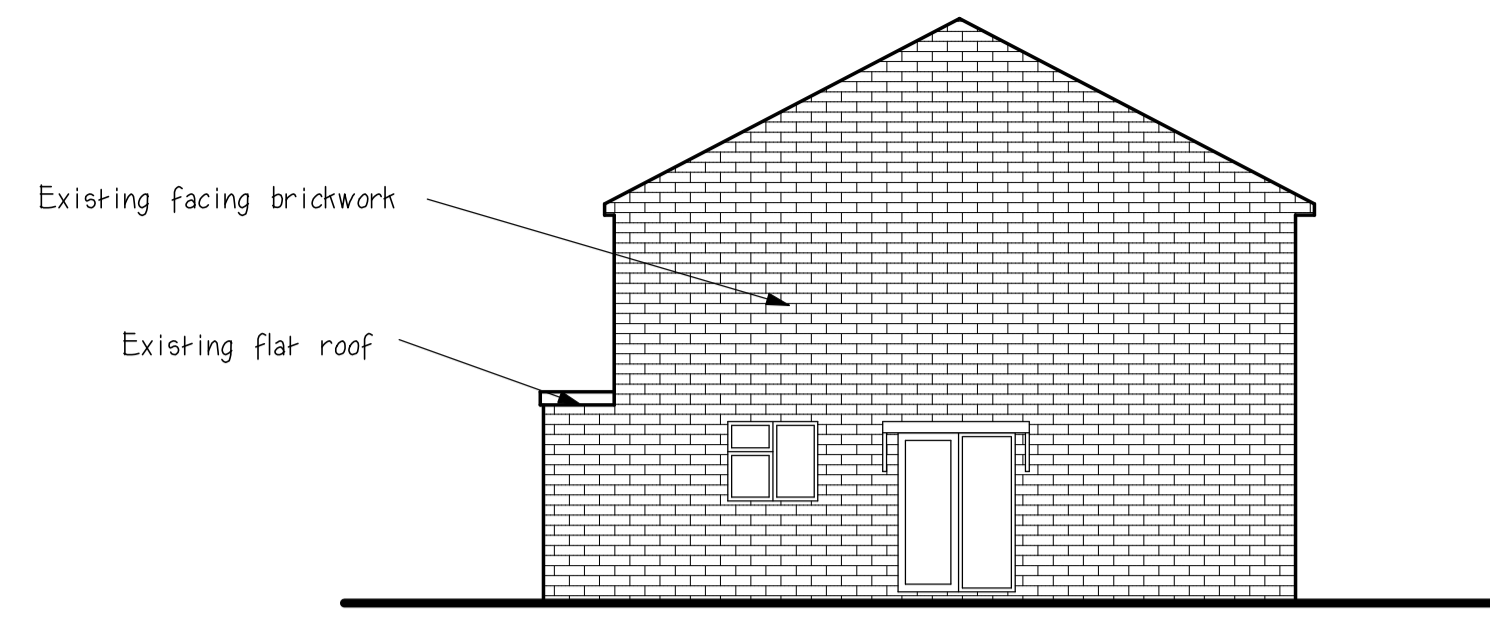

Existing side elevation

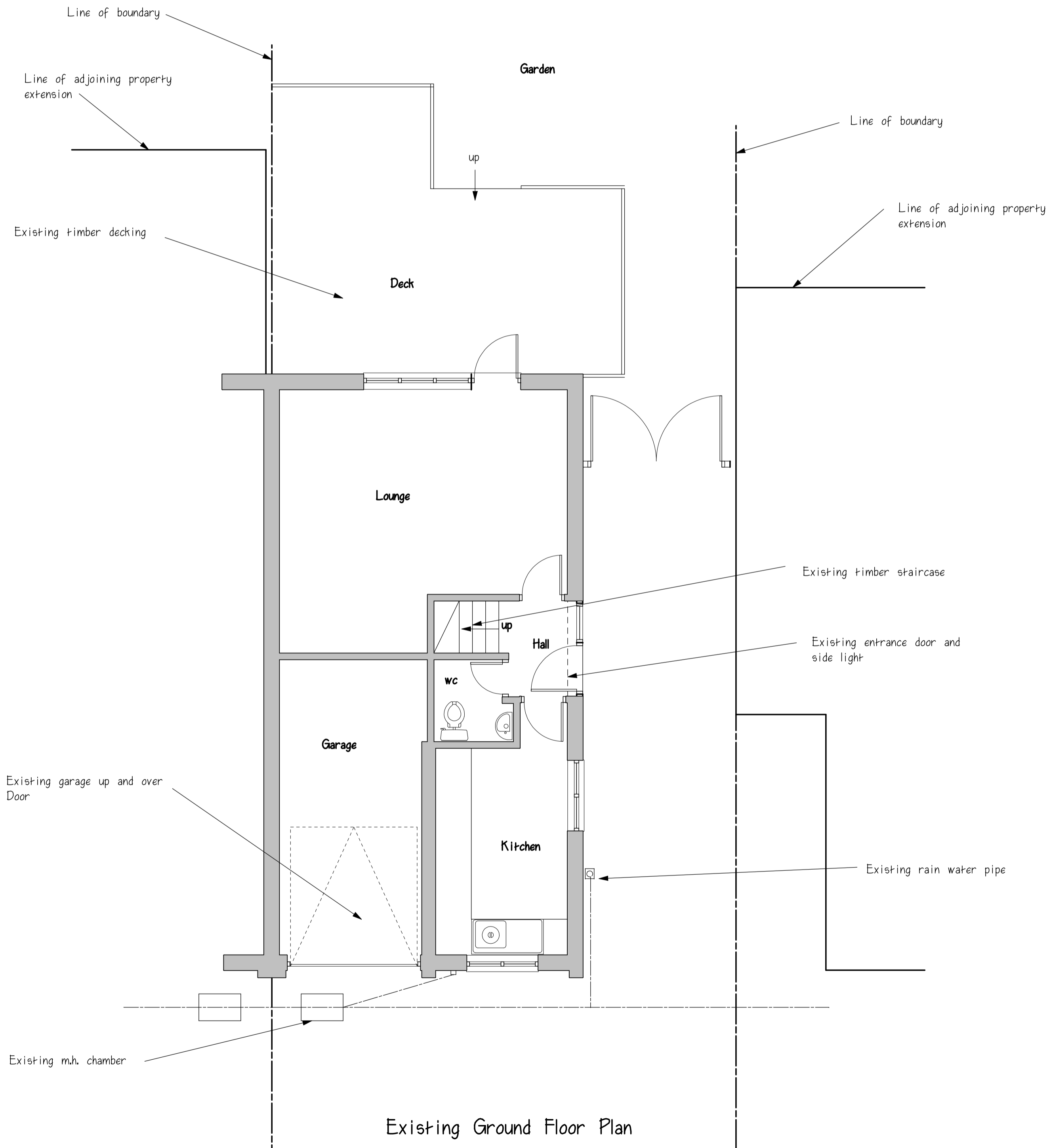

Existing Ground Floor Plan

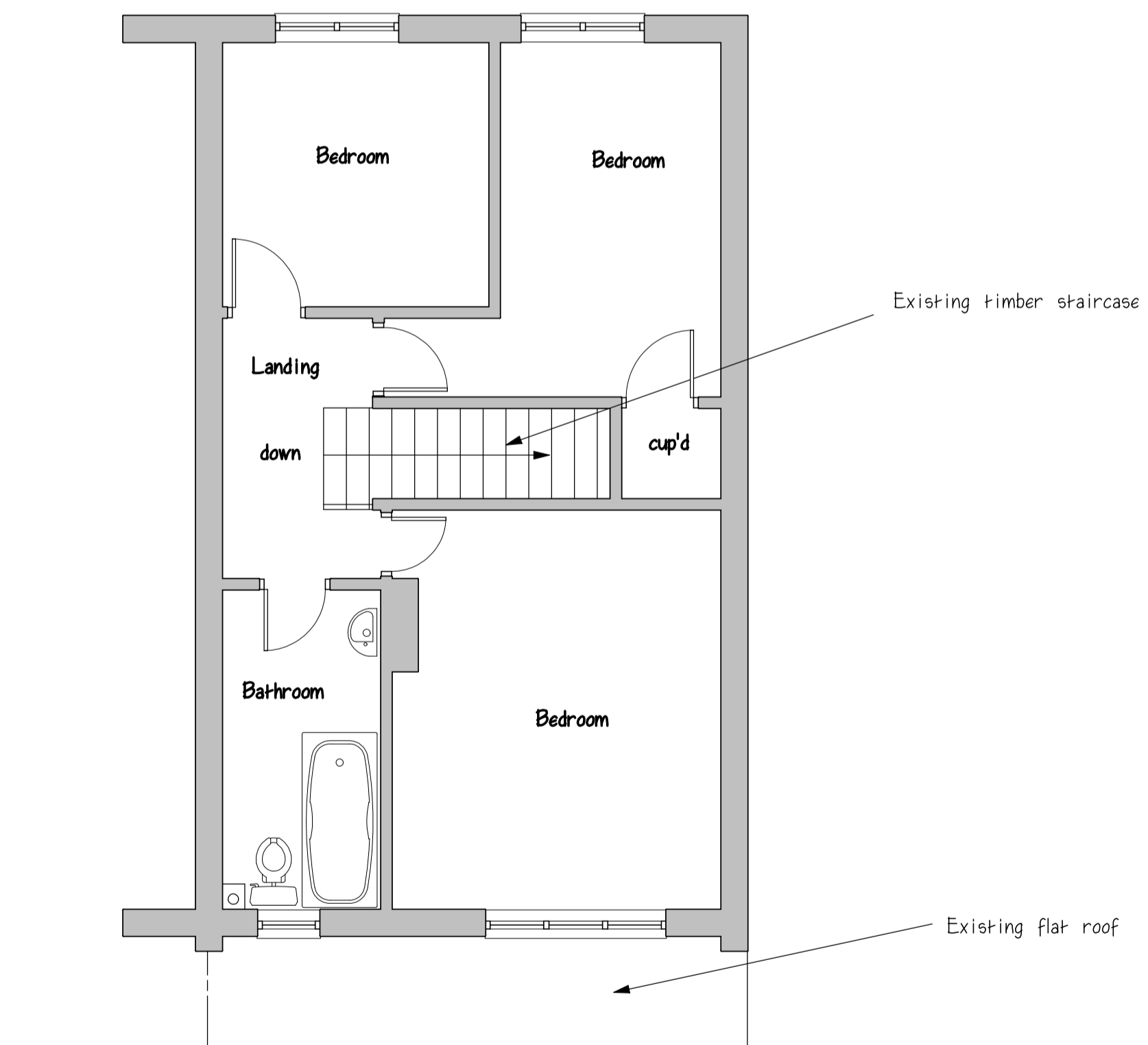

Existing First Floor Plan

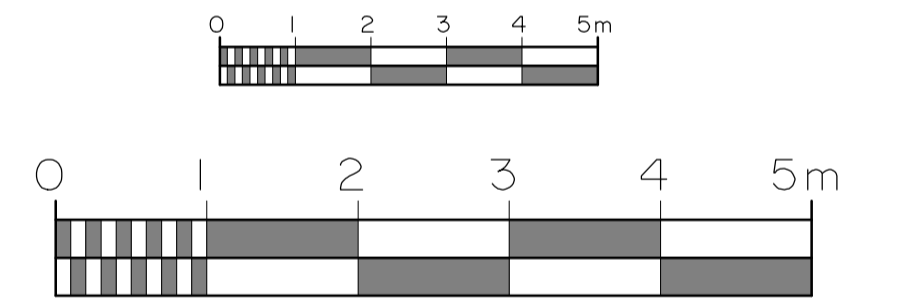

project: Existing Layout
 address: 7 King Georges Road, Brentwood, CM15 9LT
 client:
 date: January 2024
 drg. no: 9366/1 A
 scale: 1:50 & 1:100

revisions		
A	Existing side elevation labelled	Feb 2024

DCJ Surveying
 ARCHITECTURAL & SURVEYING
 CONSULTANTS
 Mobile: 07836277167
 07551170855