

**Main House - PHASE 2**  
Scale: 1:100



**Proposed South Elevation**  
Scale: 1:100



**Proposed East Elevation**  
Scale: 1:100

Phase - 1  
Proposed Materials:  
A: Roof: 1 - Clay Pantiles; 2 - Grey membrane (Sarnifil)  
B: Walls: 1 - Brick to match extg. as near as possible.



**Proposed North Elevation**  
Scale: 1:100

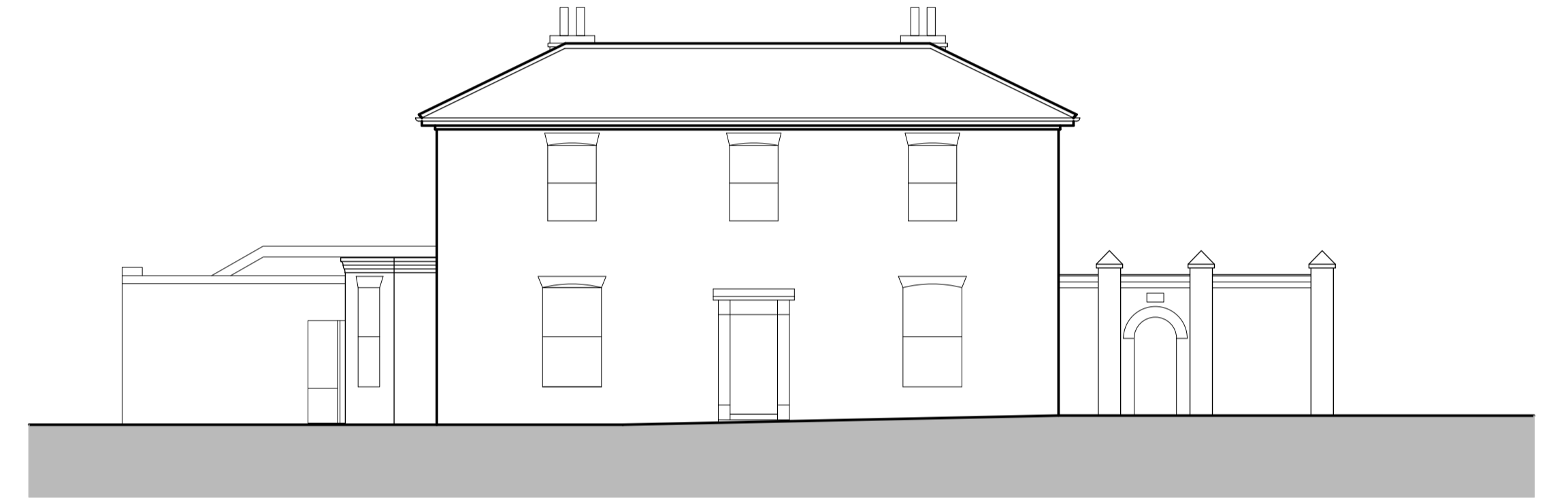

**Proposed West Elevation**  
Scale: 1:100

**Out Buildings - PHASE 1**  
Scale: 1:100

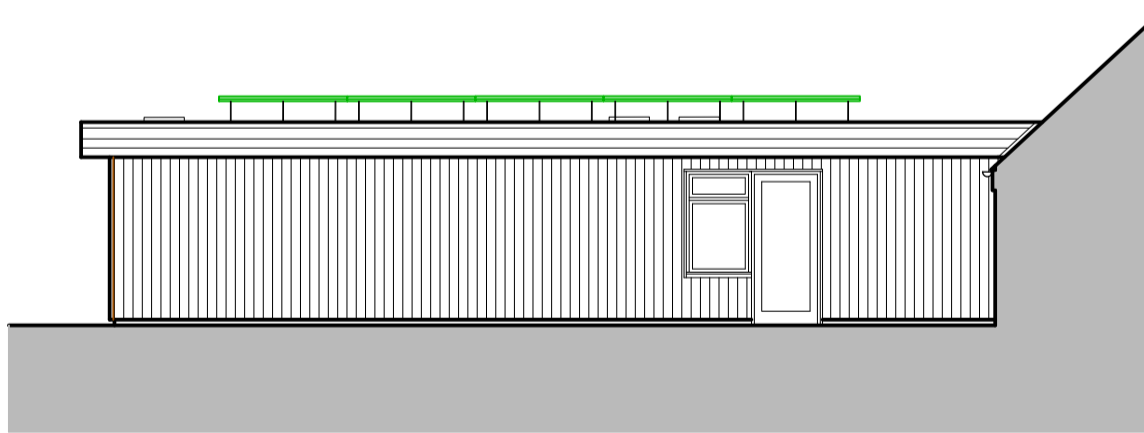

**Proposed North Elevation**  
Scale: 1:100

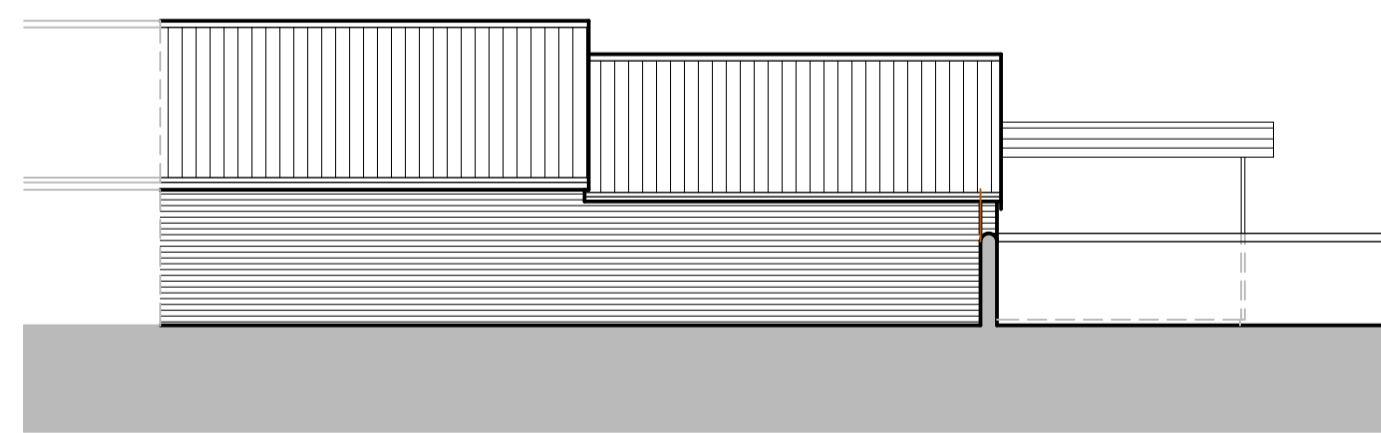

**Proposed West Elevation**  
Scale: 1:100

Phase - 1  
Proposed Materials:  
A: Roof: 1 - Clay Pantiles; 2 - Grey membrane (Sarnifil)  
B: Walls: 1 - Timber boarding Larch left natural  
C: PV Panels & Roof lights

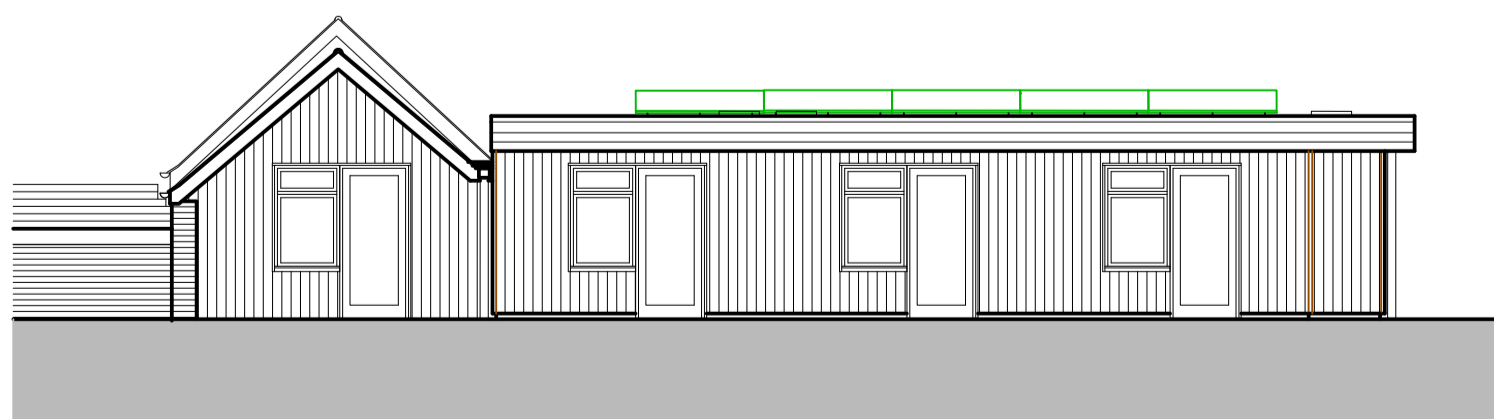

**Proposed South Elevation**  
Scale: 1:100

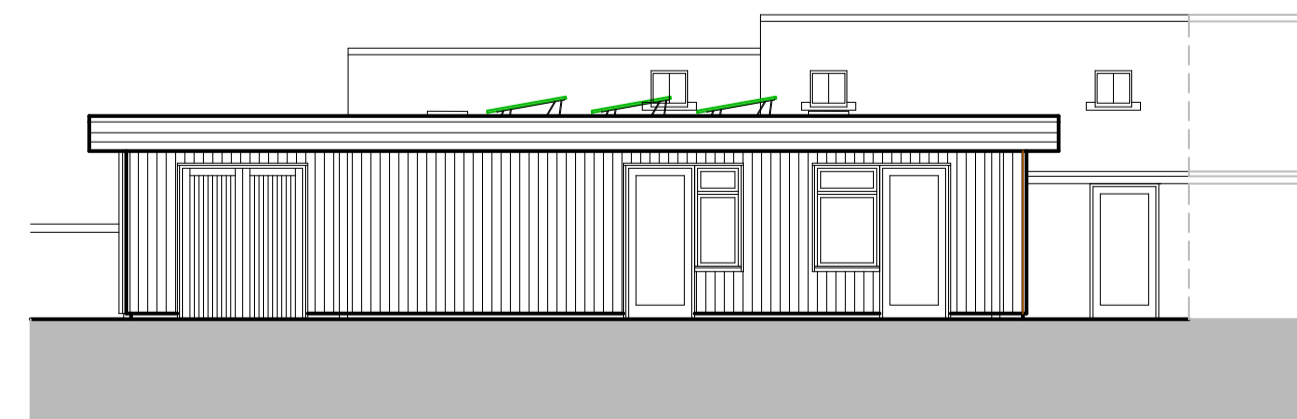

**Proposed East Elevation**  
Scale: 1:100

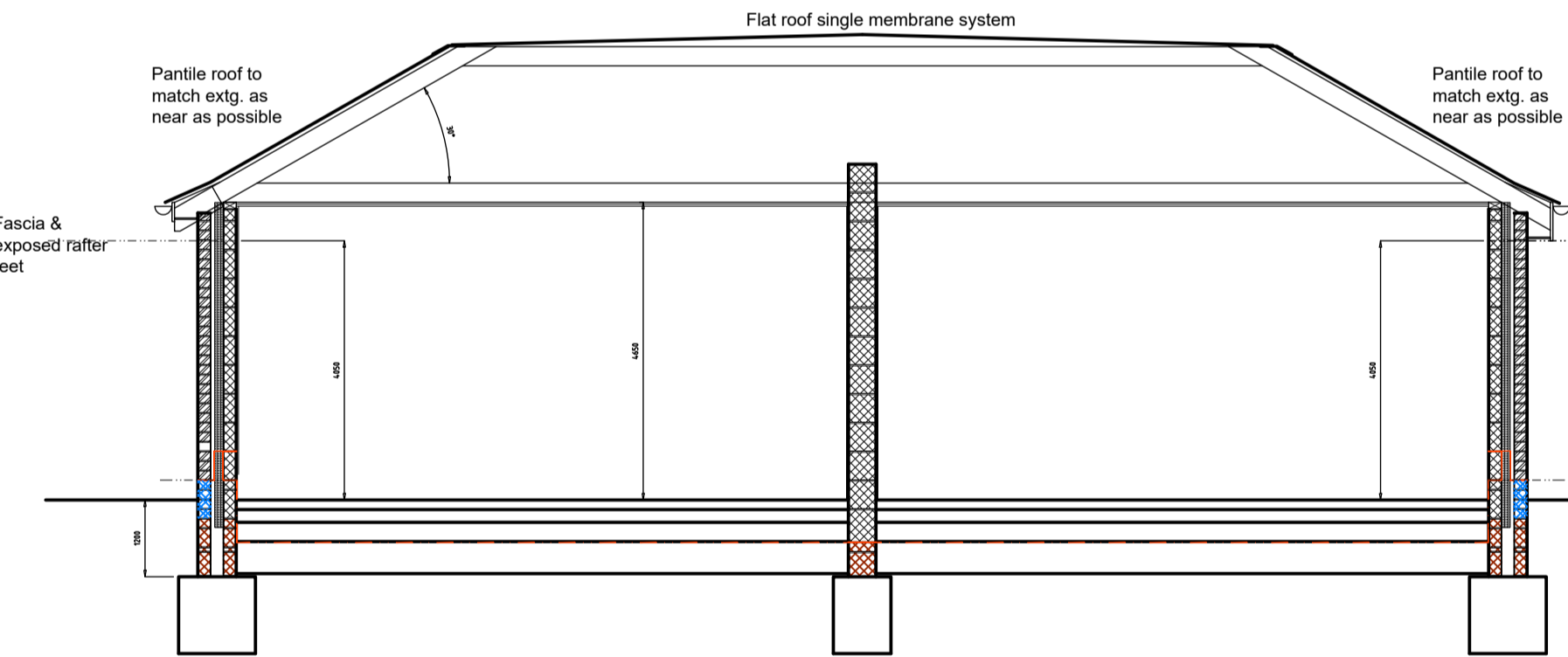

**Proposed Section - PHASE 2**  
Scale: 1:100

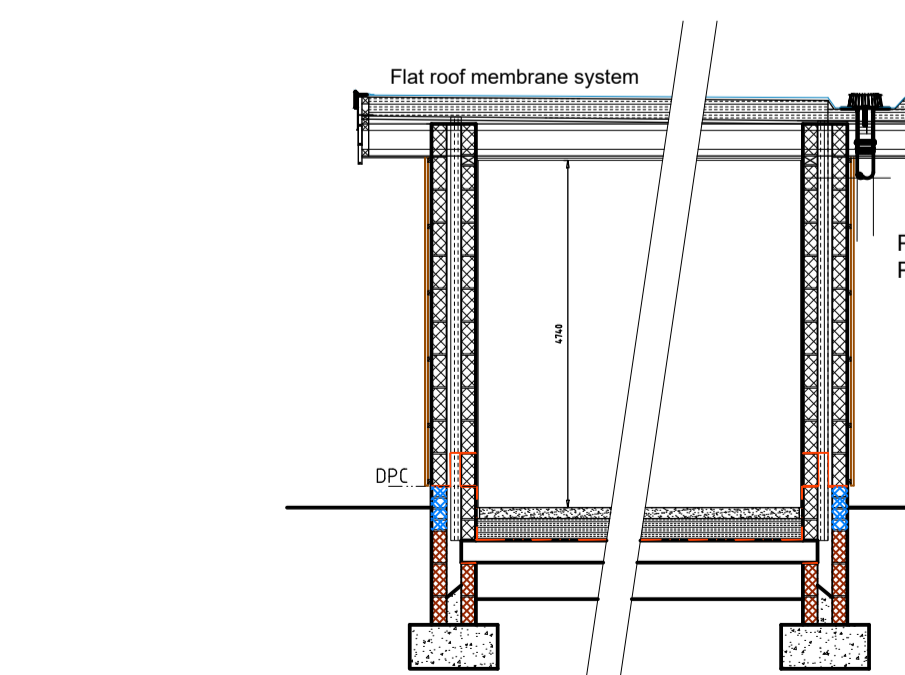

**Proposed Section - PHASE 1**  
Scale: 1:100

Phase - 1  
Proposed Materials:  
A: Roof: 1 - Clay Pantiles; 2 - Grey membrane (Sarnifil)  
B: Walls: 1 - Brick to match extg. as near as possible.

Revisions:	
Dated	Description
A	
B	
C	

The Hollies  
Brick Kiln Lane  
Morningthorpe  
Norwich  
NR15 2LH

Client: Eastern Healthcare Ltd

**Proposed Elevations & Sections**

Drawing no: 2649.20.5  
Date: January 2024  
Scale: 1:100

**Ian Garrett**  
Building Design and Surveying Consultants

Ian Garrett Building Design Limited  
The Store,  
Oakwood Mews  
LOWESTOFT,  
Suffolk,  
NR32 2LS.  
T: 01502-511821  
E: ian@garrettdesign.co.uk  
W: www.garrettdesign.co.uk  
Company Reg no. 07140861

**Notes:**

This drawing and any design shown upon it are the exclusive copyright of Ian Garrett Building Design Limited, UK. No other person may use this design for any purpose, without prior written permission or discharge being received from a written form from Ian Garrett Building Design Limited, UK the copyright holder.

This drawing shall not be scaled, check all site dimensions & from fixed positions. Use dimensions on the plans in preference.

This drawing has been prepared for planning or building regulation purposes only, & thus shall not be regarded as a fully working drawing. All dimensions, levels, foundations, ground conditions, drains, heights, DPC & DPM together with complete drawing shall be checked and agreed prior to any manufacture of any component.

All work, workmanship & materials are to comply with the current & applicable BS Code of Practice, building regulations.

Check planning conditions that may be relevant to the application. This drawing shall be read in conjunction with the specifications, engineers designs, details that may be supplied to assist.

Any changes to the design or specifications, shall need to be agreed with the Local Authority planning & building control departments. Changes could compromise the design requirements.

Note the need for compliance with the CDm Regulations 2015 on all projects. Domestic & Business operations need to be considered. No alterations to the drawings or specifications shown may be undertaken other than by Ian Garrett Building Design Limited the copyright holder.