

ALL DIMENSIONS IN MILLIMETRES  
 FIGURED DIMENSIONS ONLY TO BE USED FROM  
 THIS DRAWING ONLY UNLESS STATED OTHERWISE  
 READ IN CONJUNCTION WITH ENGINEERS  
 DRAWINGS AND SPECIFICATION  
 ALL SIZES TO BE CHECKED ON SITE  
 BY CONTRACTOR PRIOR TO ORDERING MATERIALS  
 THIS DRAWING IS COPYRIGHT

# WARRANT

REVISION	DESCRIPTION	DATE
A	ROOM NAMES CHANGED AS FOLLOWS: - BLUE STORE TO STILL ROOM - FLAT 1 TO ITALIAN ROOM - FLAT 2 TO ROSE GARDEN ROOM - EAST WING PLANT TO STAFF CHANGING - CAPTAIN BLAIR'S STUDY TO UNDERCROFT	06.03.23
B	DOWNTAKINGS UPDATED	28.06.23

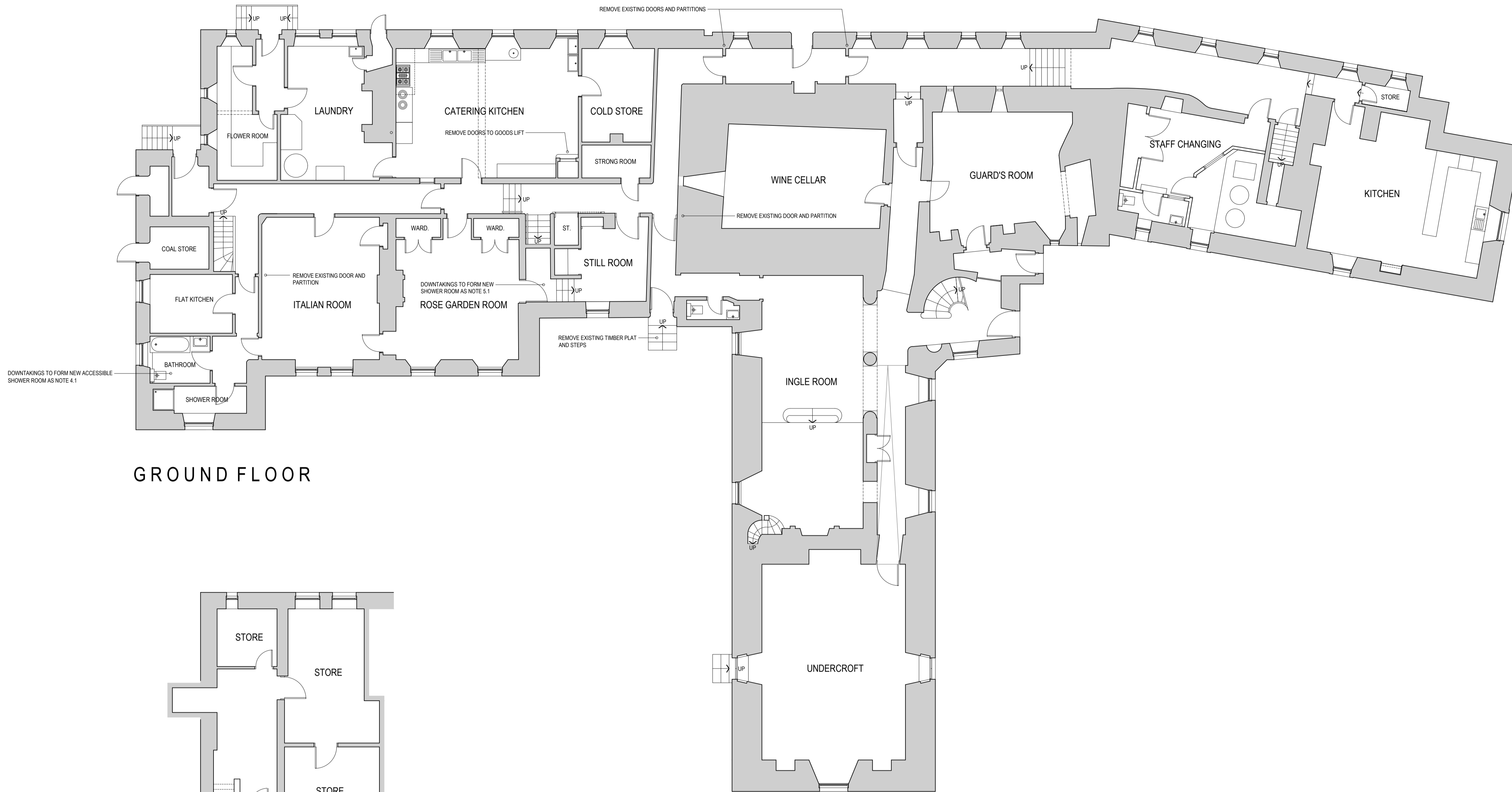

GROUND FLOOR

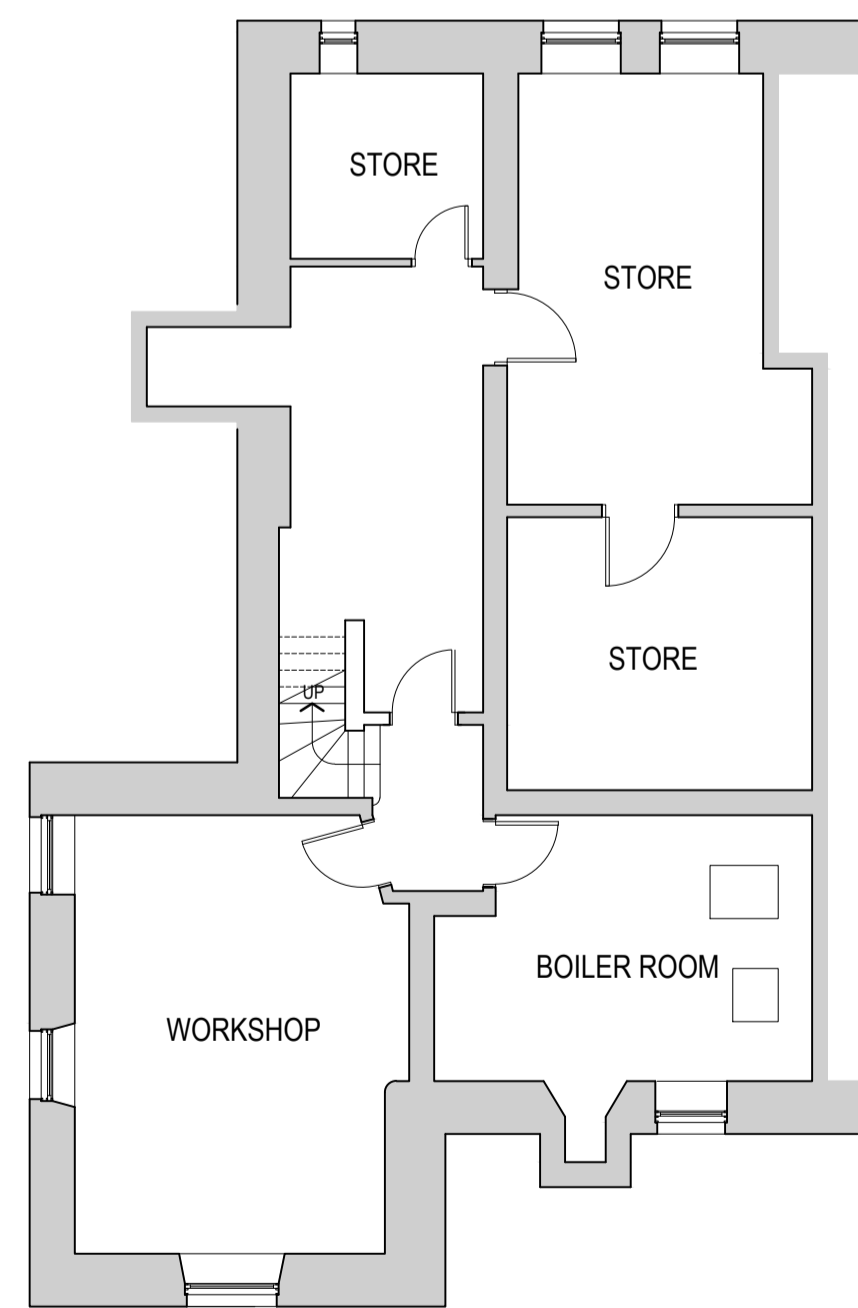

BASEMENT

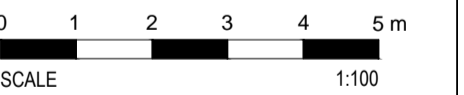

**STEWART ASSOCIATES**

Architects & Development Consultants

23 BATH STREET  
 LARGS  
 AYRSHIRE  
 tel : 01475 670033  
 fax : 01475 673103



email: info@stewart-associates.com

TITLE BLAIR CASTLE, DALRY

CLIENT THE HUNTER FOUNDATION

DRAWING GROUND FLOOR AND BASEMENT  
 PLANS AS EXISTING

SCALE 1:100@A1 DATE 06/22

DRAWN AHK CHECKED BAS

NUMBER 2222/W03B