

GROUND FLOOR PLAN

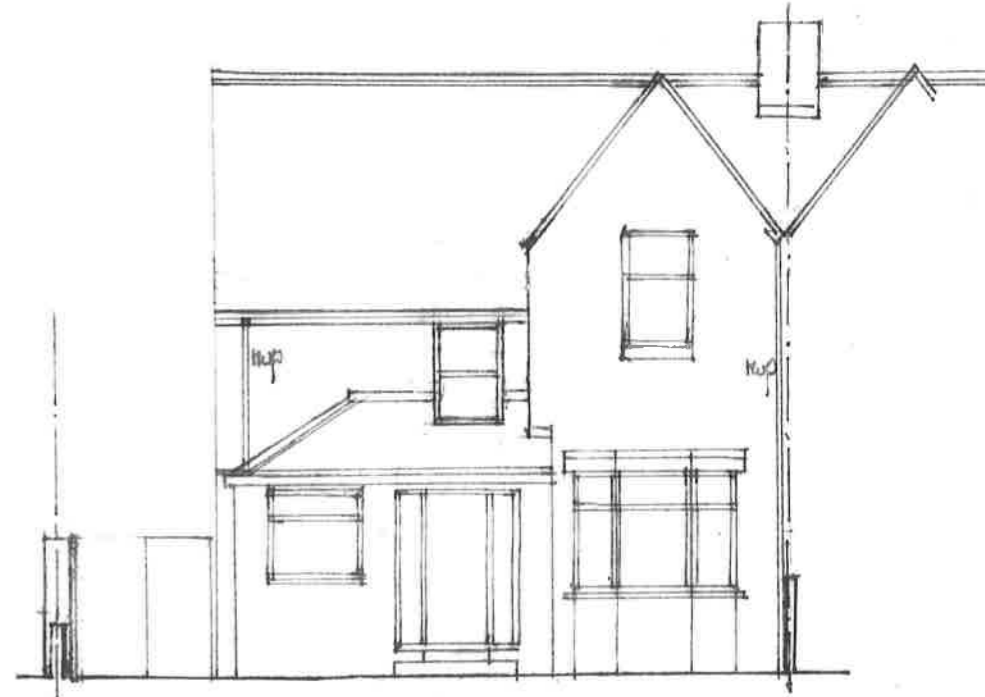

NORTH EAST ELEVATION

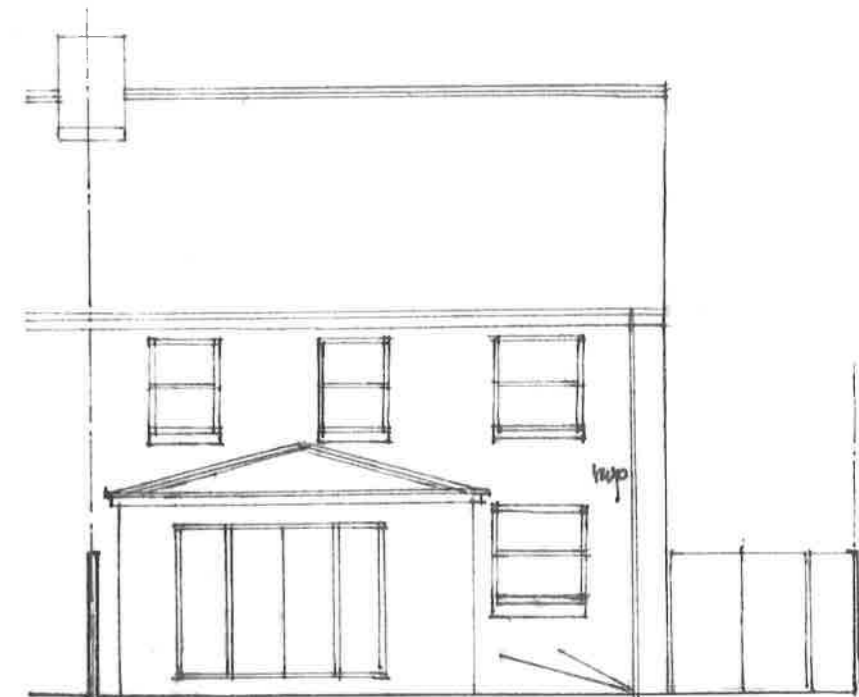

SOUTH WEST ELEVATION



SOUTH EAST ELEVATION

NORTH WEST ELEVATION

LAYOUT OF EXISTING PROPERTY, 25 DOWLING AVENUE, WHITLEY BAY, TYNE AND WEAR	
FOR MR CHOWDHURY	
<b>IAN M. COOK</b> DIP ARCH <b>ARCHITECT</b>	
TEL (0191) 259 0590 Email ianmcook39@gmail.com	
7 LOVAINE PLACE, NORTH SHIELDS, NE29 0BW	
Scale: 1:50&1:100@A3	2629/11
Drawn: cook	
Date: March 2023	
♦ This drawing is copyright. All dimensions to be checked on site.	