

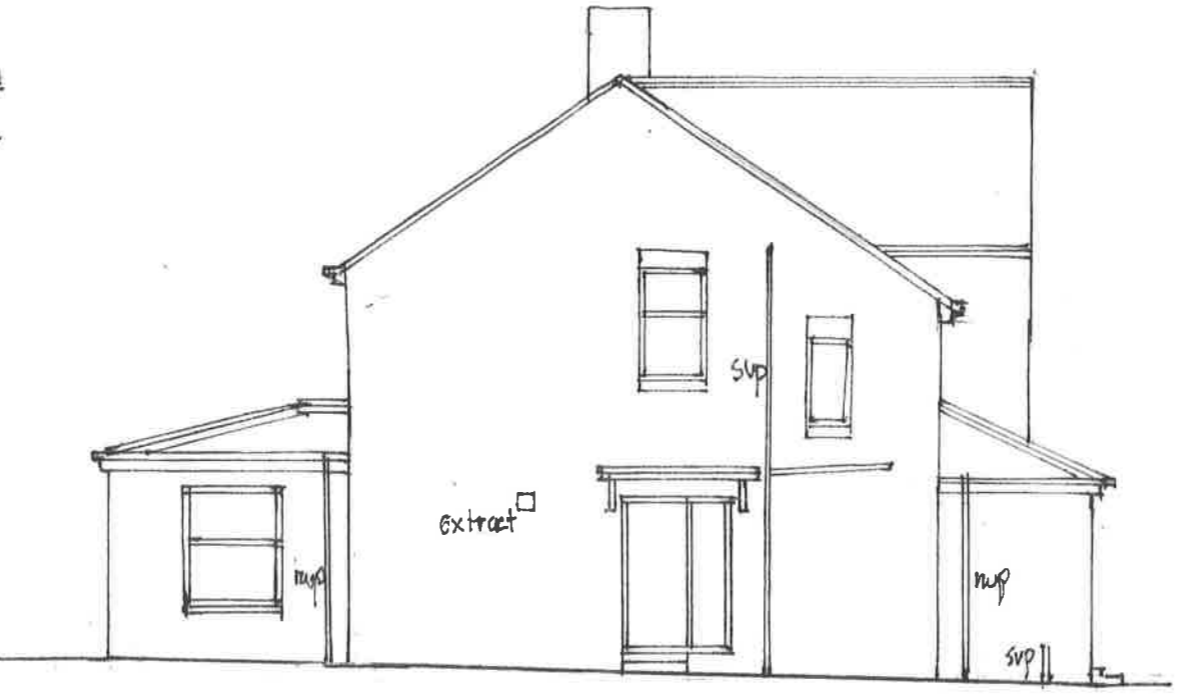

NORTH EAST ELEVATION EXISTING



SOUTH EAST ELEVATION EXISTING



SOUTH WEST ELEVATION EXISTING



NORTH EAST ELEVATION PROPOSED

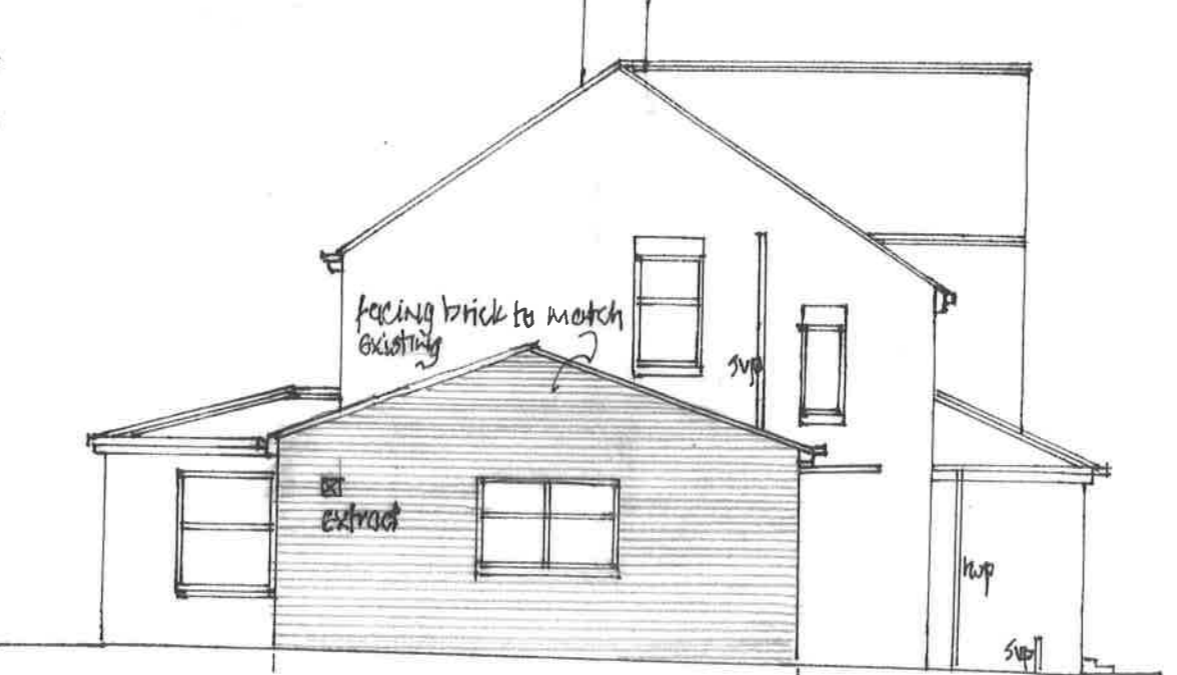

SOUTH EAST ELEVATION PROPOSED



SOUTH WEST ELEVATION PROPOSED

|  |        |
|--|--------|
| PROSED ALTERATIONS, 25 DOWLING AVENUE,<br>WHITLEY BAY, TYNE AND WEAR |        |
| FOR MR CHOWDHURY   |        |
| <b>IAN M. COOK</b> DIP ARCH <b>ARCHITECT</b>                         |        |
| TEL (0191) 259 0590 Email ianmcook39@gmail.com                       |        |
| 7 LOVAINE PLACE, NORTH SHIELDS, NE29 0BW                             |        |
| Scale: 1:100@A3  | 262916 |
| Drawn: cook  |        |
| Date: January 2024   | A B    |
| ♦ This drawing is copyright. All dimensions to be checked on site.   |        |