

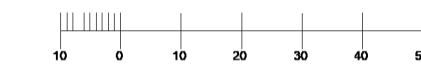

Produced on 23 February 2024 from the Ordnance Survey National Geographic Database and incorporating surveyed revision available at this date.
This map shows the area bounded by 432623 872386, 432623 872386, 432623 872386, 432623 872386, 432623 872386.
Crown copyright and database right 2024 OS. 100004133. Displayed by virtue of a licence from UKPlanningMaps.com a licensed Ordnance Survey partner (OS 100004133).
Data licence expires 23 February 2025. Unique plan reference: v1a110637231432080



0.1 Location Plan

1 : 1250

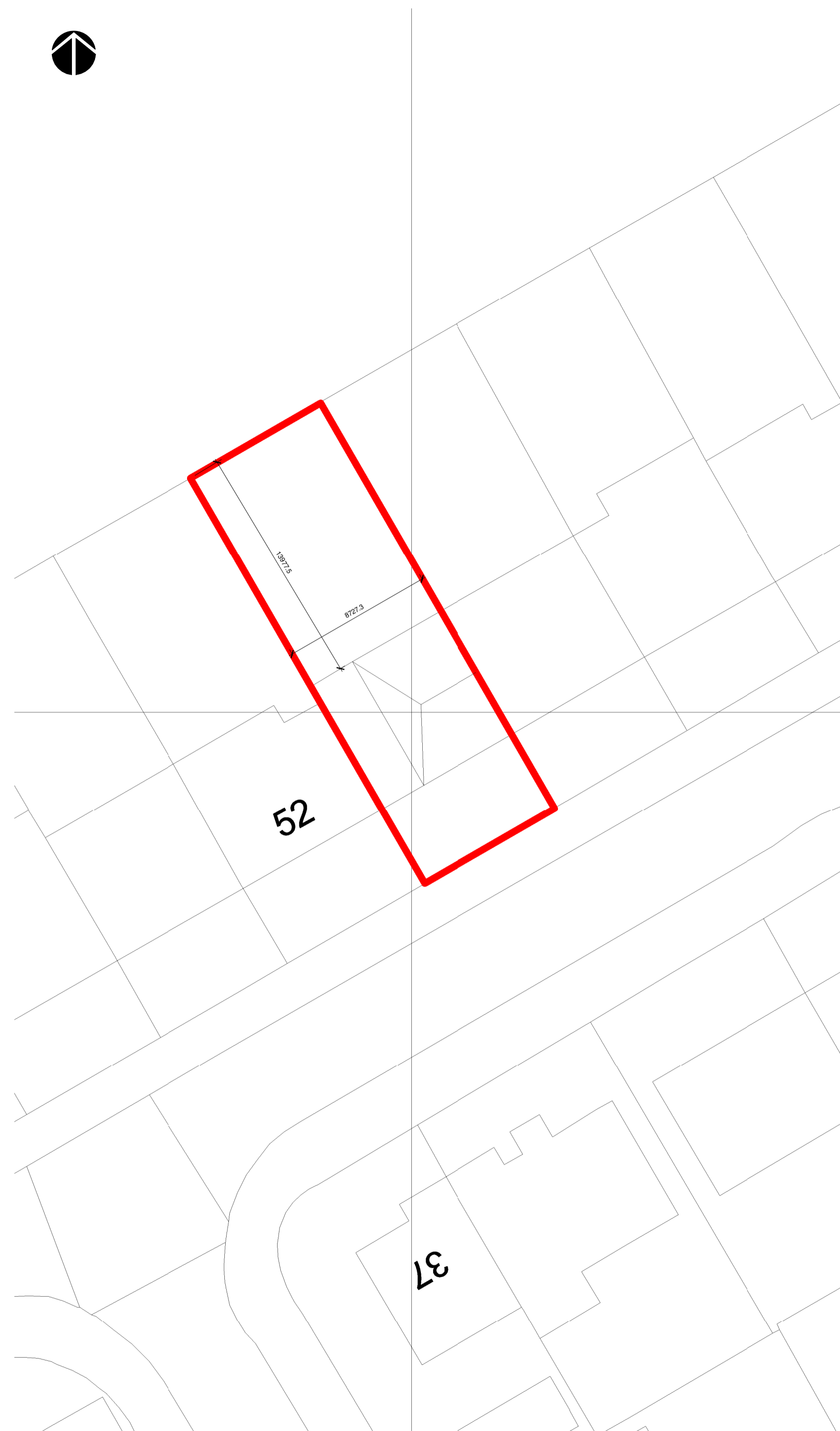

0.1 Existing Block Plan

1 : 200

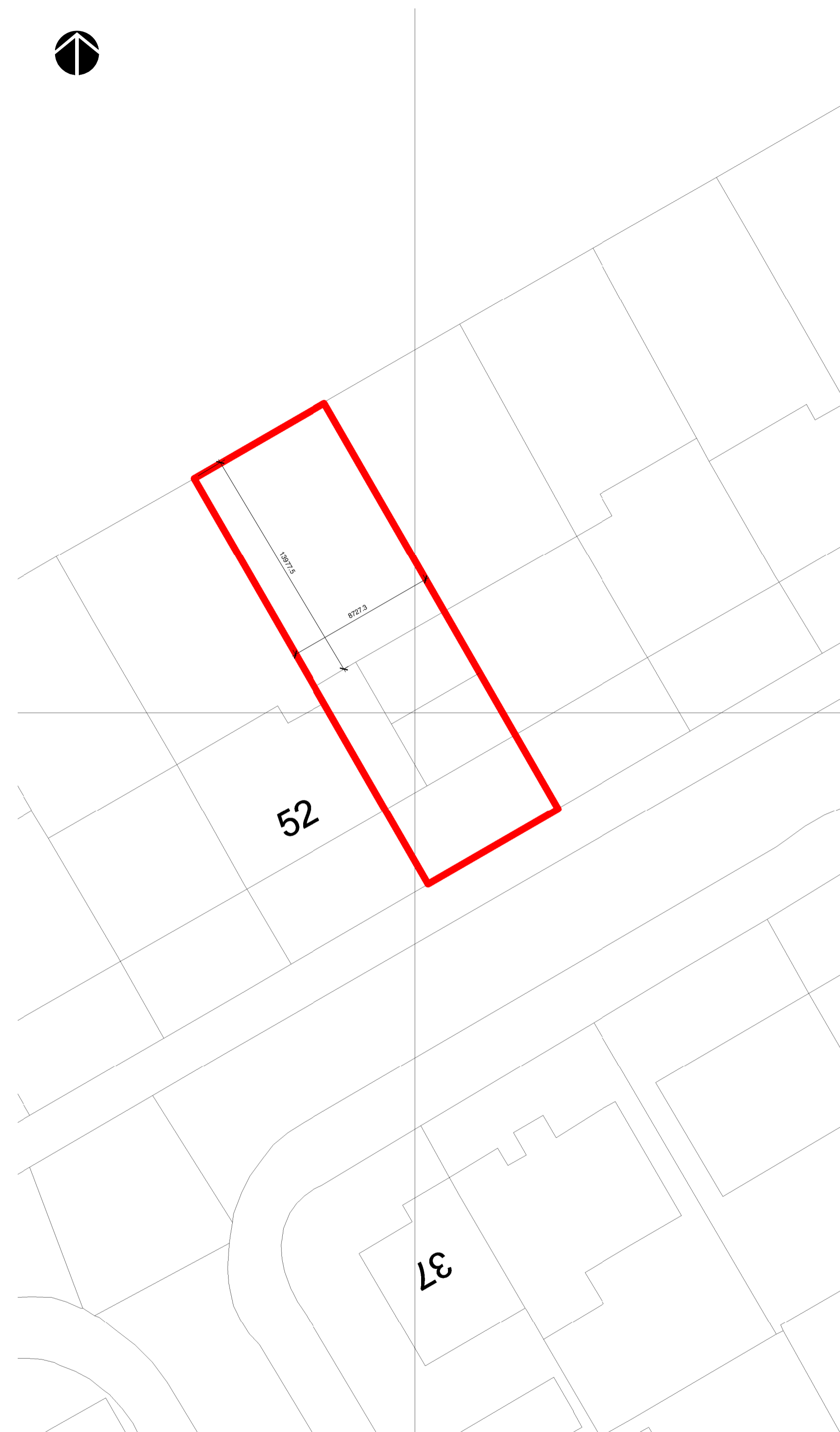

0.1 Proposed Block Plan

1 : 200



Lighthouse ARCHITECTURE

Project 50 Valley Gardens, Whitley Bay NE25 9AQ		Revision	
Revision 1	Date 23.2.24	Drawn By JW	Checked By P. H. H.
Project Title 300-03 Block Plans			
Status PLANNING			
Drawn By Author	Scale at A1 As indicated		
Date 10/04/23			

C - THIS DRAWING IS THE COPYRIGHT OF LHA. NO COPYING OR DISTRIBUTION OF THIS DRAWING OR ANY PART IS PERMITTED WITHOUT PRIOR WRITTEN NOTICE OR PERMISSION.
THE DRAWING IS FOR PLANNING/ BUILDING CONTROL PURPOSES ONLY. ALL DIMENSIONS TO CHECKED ON SITE PRIOR TO COMMENCEMENT OF WORKS AND PRIOR TO ANY MANUFACTURE.
ANY DISCREPANCIES TO BE BROUGHT TO THE ATTENTION OF LHA.
Email - lighthousearchitecture@hotmail.com
Tel - 07710 046506
A1 SIZE - SCALE AS SHOWN