

PART GROUND FLOOR PLAN AS EXISTING 1:50

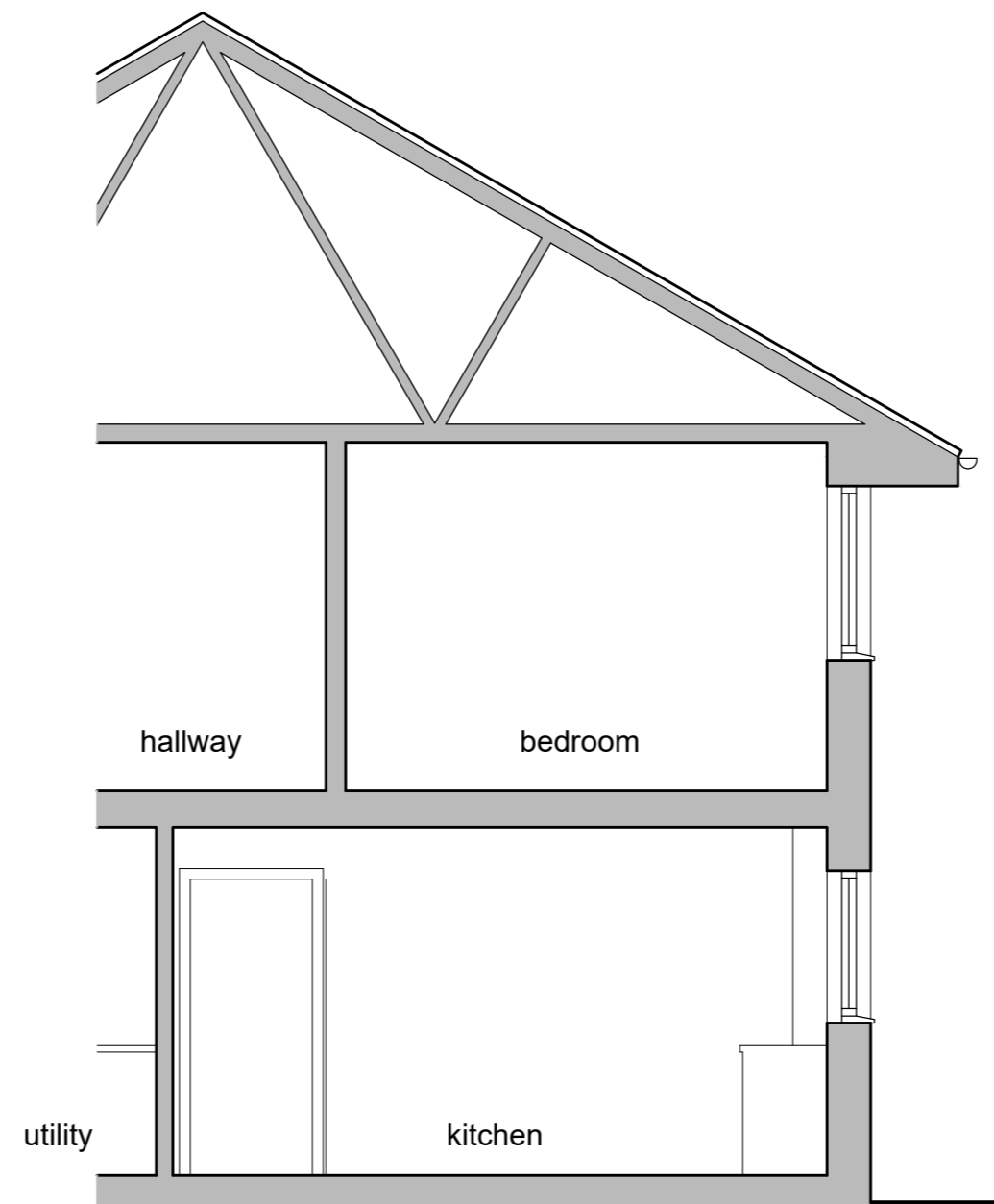

PART SECTION A-A AS EXISTING 1:50

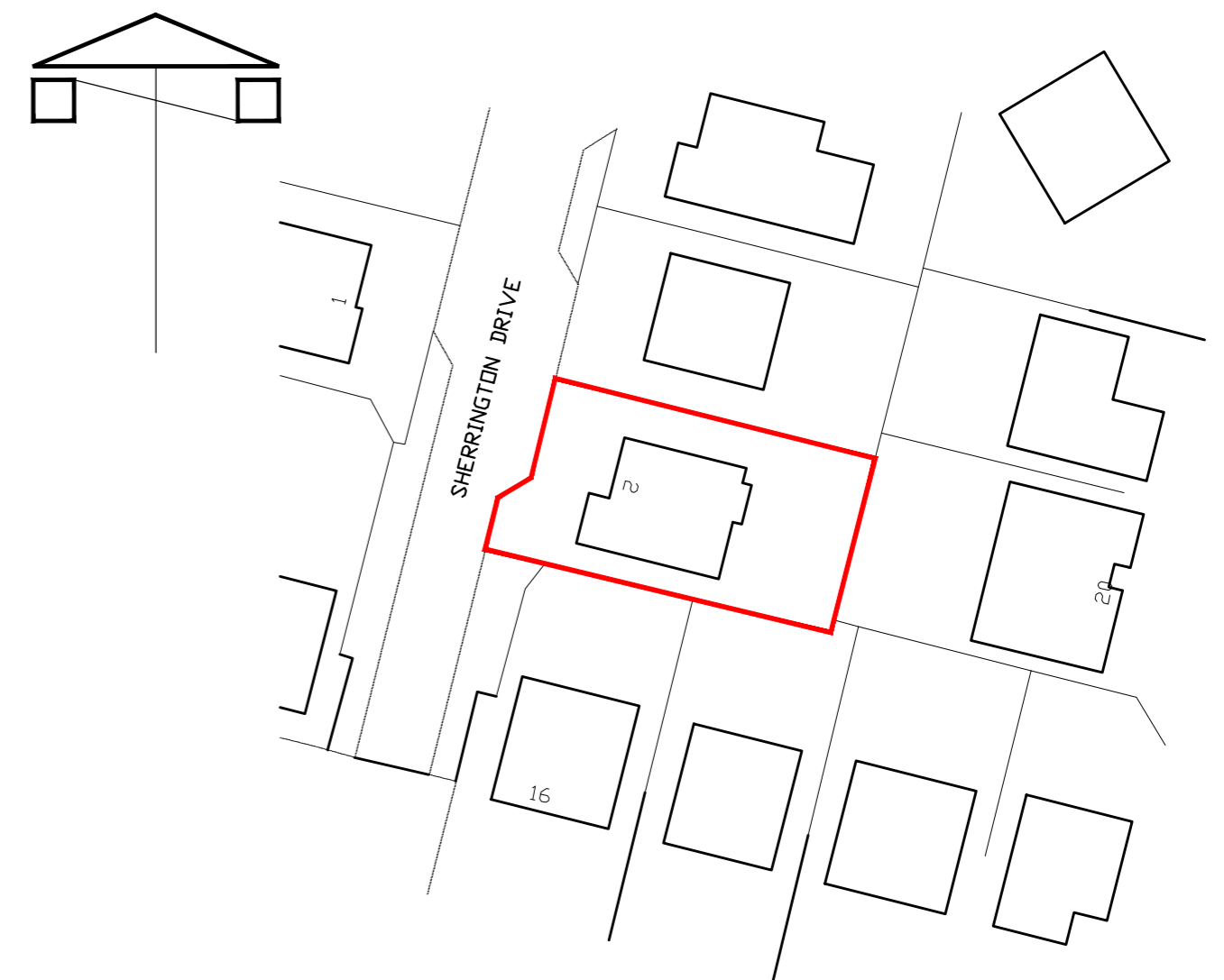

SITE PLAN AS EXISTING 1:500

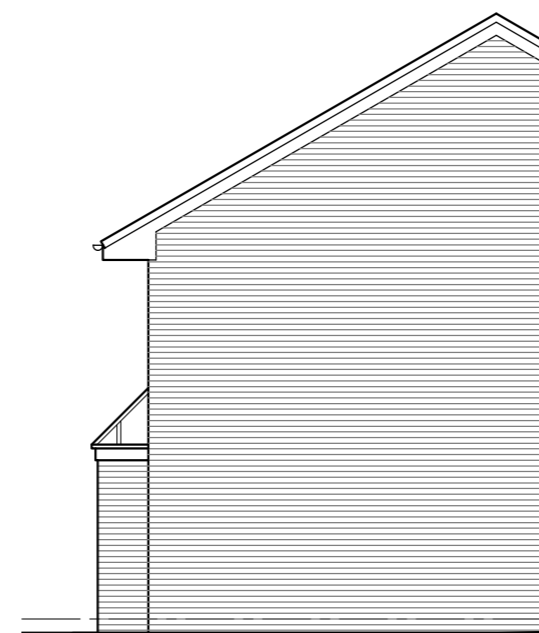

NORTH ELEVATION AS EXISTING 1:100



EAST ELEVATION AS EXISTING 1:100

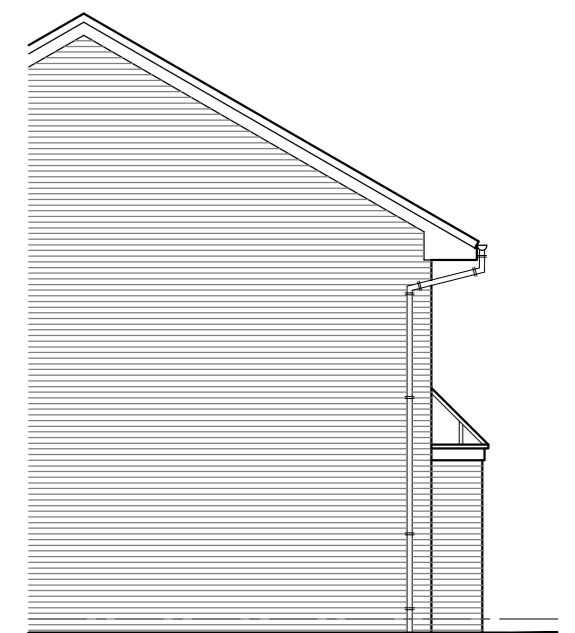

SOUTH ELEVATION AS EXISTING 1:100

ALAN J. LAW
ARCHITECTURAL SERVICES,
 23 STOBHILL CRESCENT,
 CASTLEHILL GAIT,
 AYR, AYRSHIRE.
 KA7 3LU.

T : 07808 295 008
 E : alan.j.law@sky.com



Client.			
MR. & MRS. SMITH			
Project.			
PROPOSED EXTENSION TO DWELLING, 2 SHERRINGTON DRIVE, TROON, AYRSHIRE.			
Drawing Title.			
EXISTING PLANS			
Scale:	Date:	Drawn by:	Dwg. No.
1:50, 1:100	FEB '24	AJL	24/SMIT/DR/01