

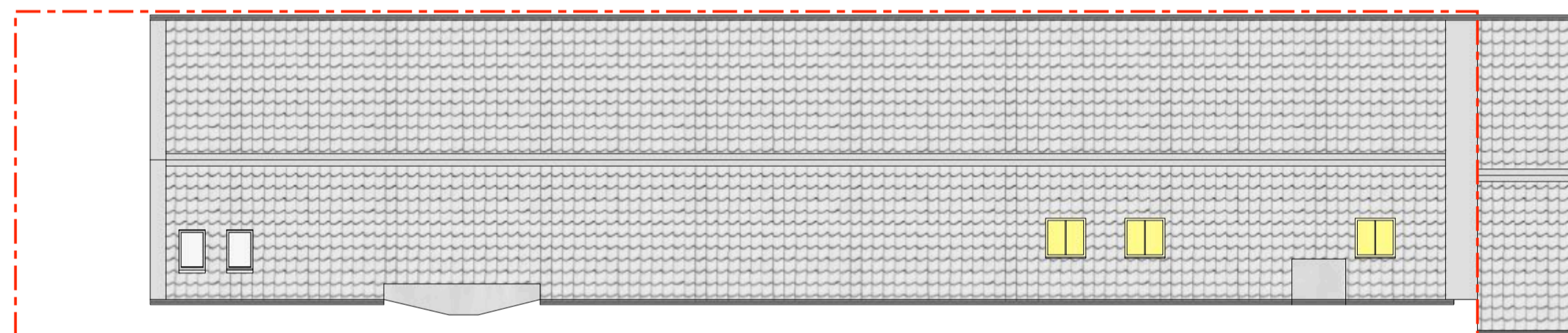

1 proposed south elevation
1:100



2 existing south elevation
1:100



3 proposed roof plan
1:100

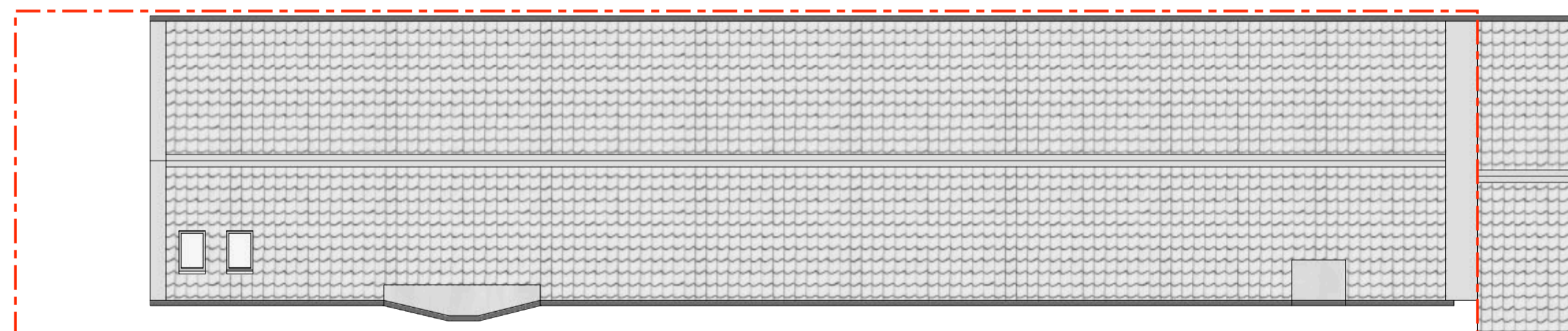

4 existing roof plan
1:100

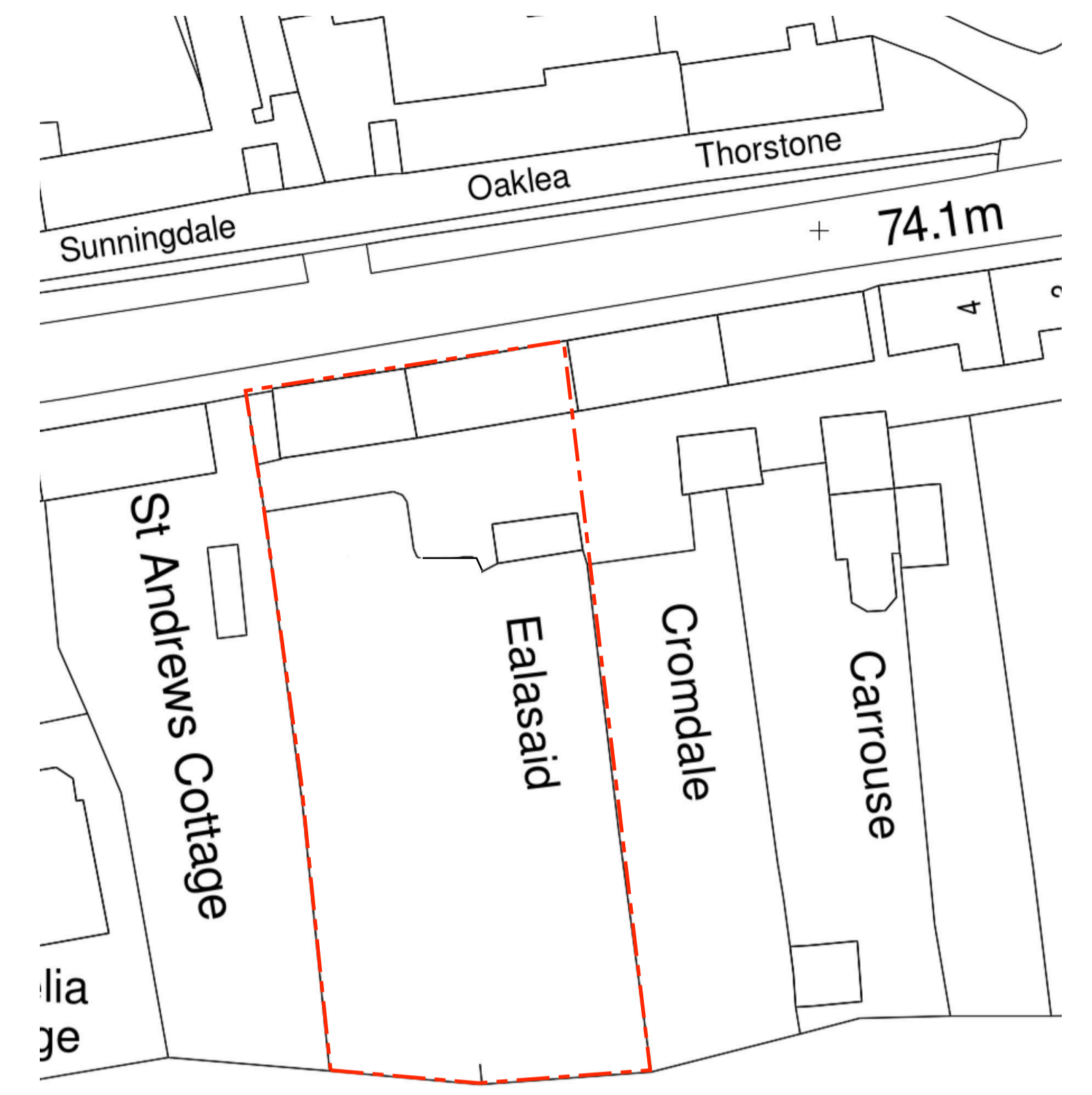

5 block plan
1:500

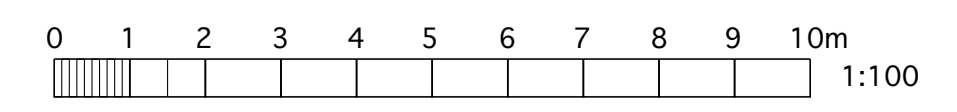
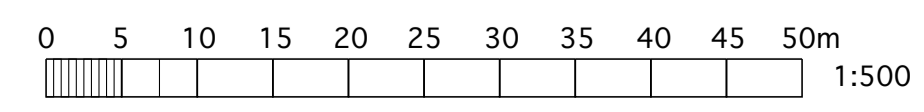

Roof lights - Velux MK06 conservation
roof window with
EDJ2000 recessed flashing

ARCHITECTS OFFICE

ARCHITECTURE & INTERIOR DESIGN

Description:	Velux windows to Ealasaid, Athelstoneford
Client:	Roderick Harrison
Drawing:	Elevations
Job No:	JP 23-20
Sheet No:	001
Date:	10/01/24
Drawn by:	JF Paper size: A1

PLANNING DRAWING

Revision:	
-----------	--

John Ferguson
Architects Office
Unit 1, Seton Garage
Longniddry
East Lothian
EH32 0PG
E: john@architectsoffice.co.uk
T: 07910 725707