

upper level of stairwell  
E. 1 Hr FD - 1 hr fire resistant self closing door complete with smoke seals & intumescent strips

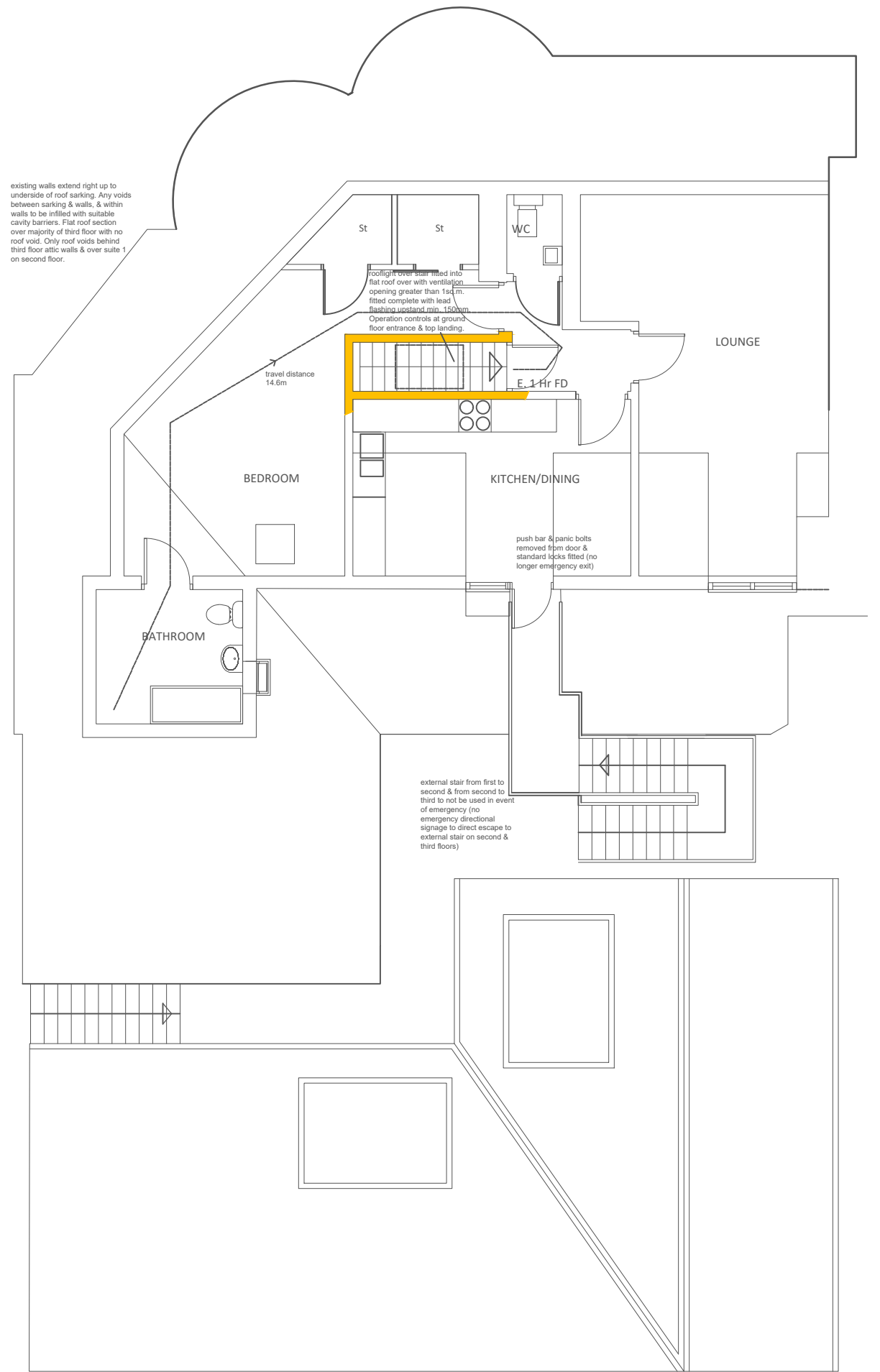

second floor

third floor

- walls formed in masonry (stone or brick) finished with plaster
- timber stud partitions
- metal stud partitions
- lowered timber ceiling framed below floor level finished 2 x 12.5mm Fireline board (all other ceilings full height, underside of floor over)
- stone landings to stair (all other floors are timber with floorboards with lath & plaster finish to underside, ash deafening infill between joists).

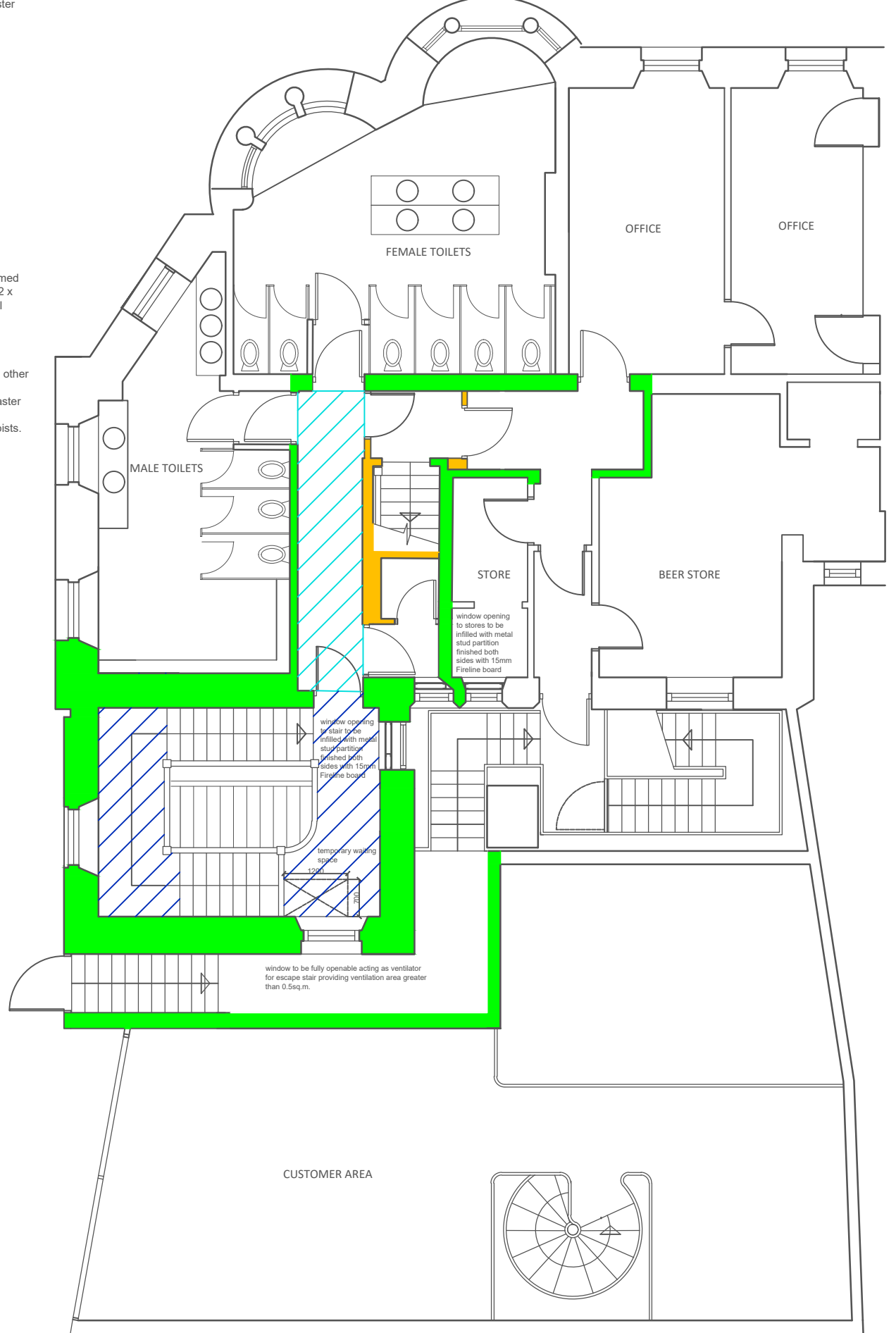
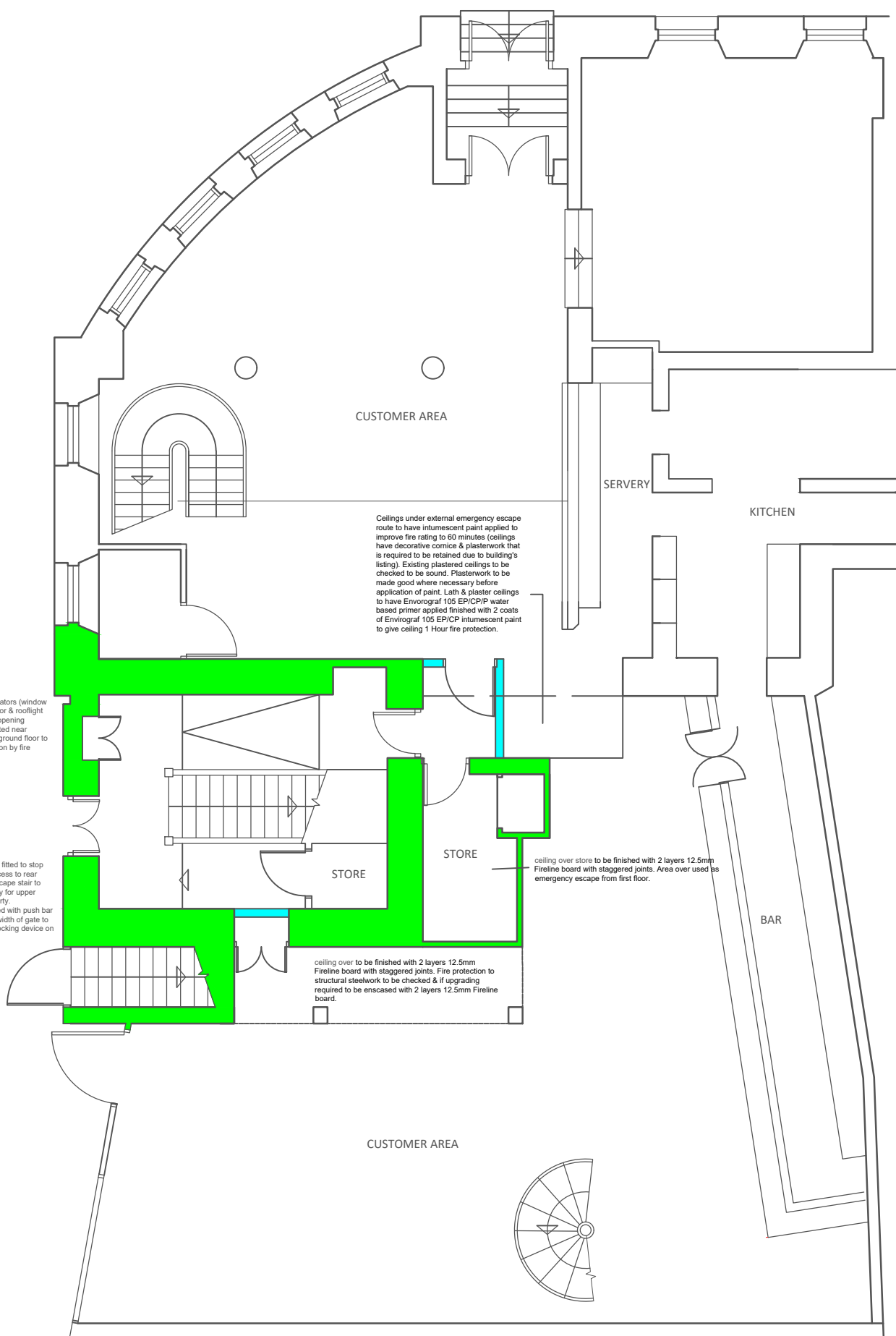

ground floor

first floor

Proposals at  
Corn Exchange Road  
Stirling

scale 1:100 (A1)  
dwg no. 29160/SA/7a