

Full height ceilings within & under emergency escape route to have intumescent paint applied to improve fire rating to 60 minutes (ceilings have decorative cornice & plasterwork that is required to be retained due to building's listing). Existing plastered ceilings to be checked to be sound. Plasterwork to be made good where necessary before application of paint. Lath & plaster ceilings to have Envirograf 105 EP/CP/P water based primer applied finished with 2 coats of Envirograf 105 EP/CP intumescent paint to give ceiling 1 hour fire protection.

walls to stair formed in brick and stone achieving medium fire risk. Stairs constructed in stone built into brick/stone walls.

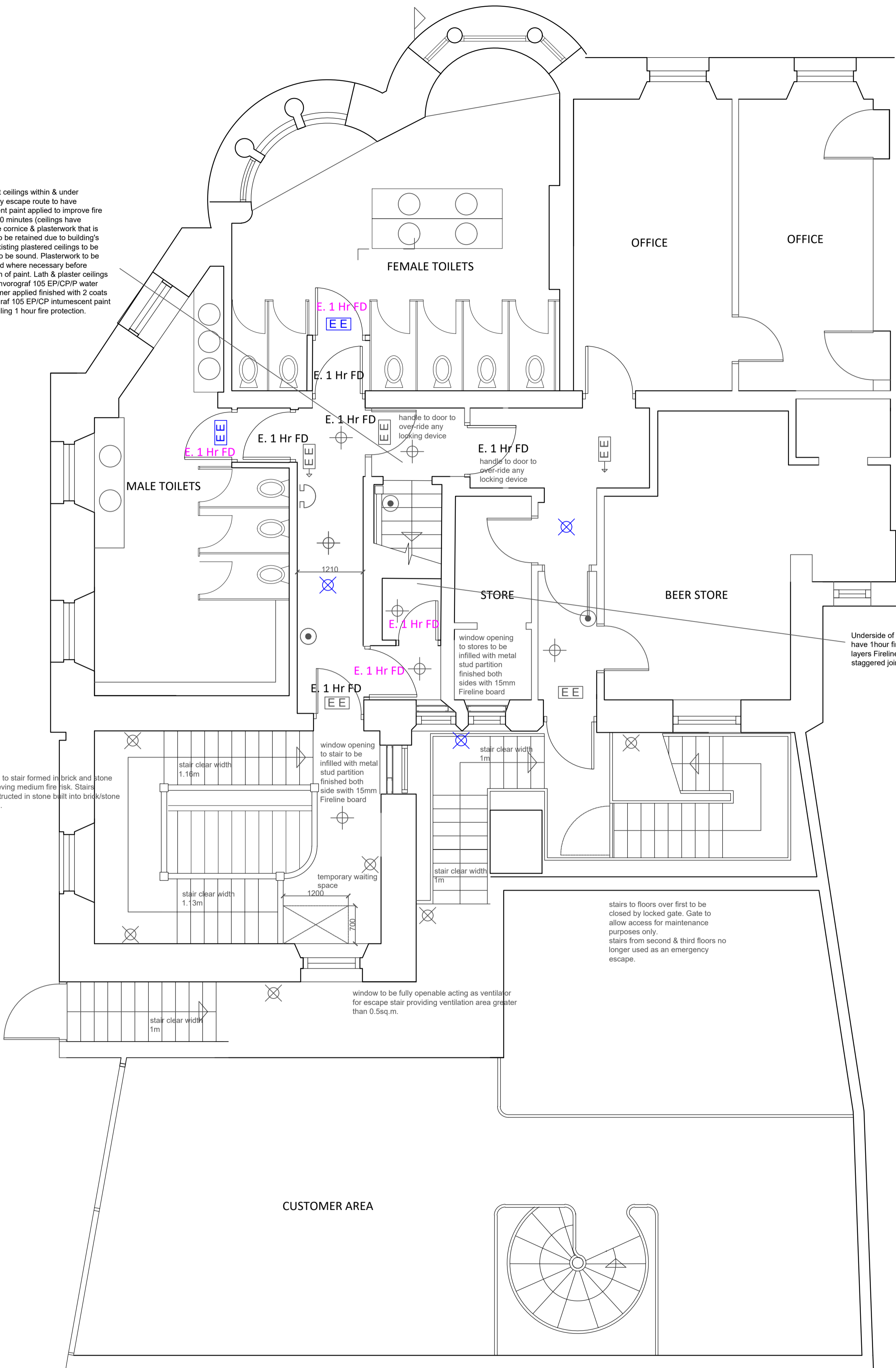

first floor



Proposals at
Corn Exchange Road
Stirling

scale 1:50 (A2)
dwg no. 29160/SA/2d