

Proposed Elevation A

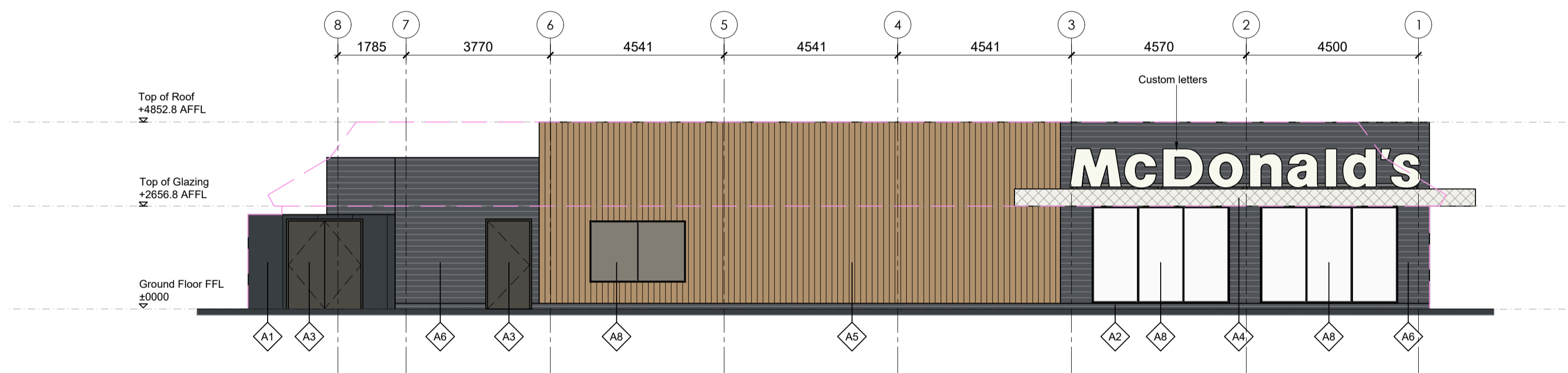

Proposed Elevation C



Proposed Elevation B

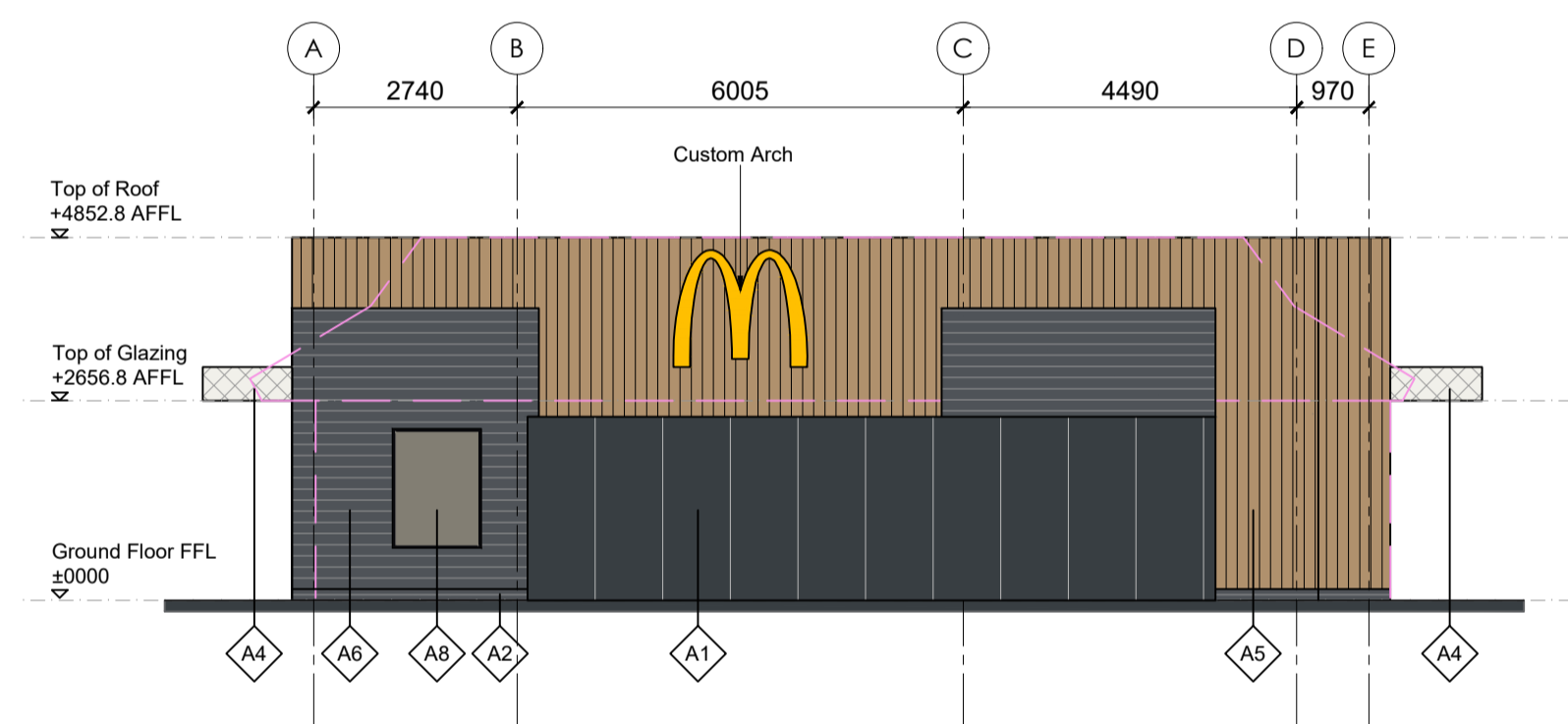

Proposed Elevation D

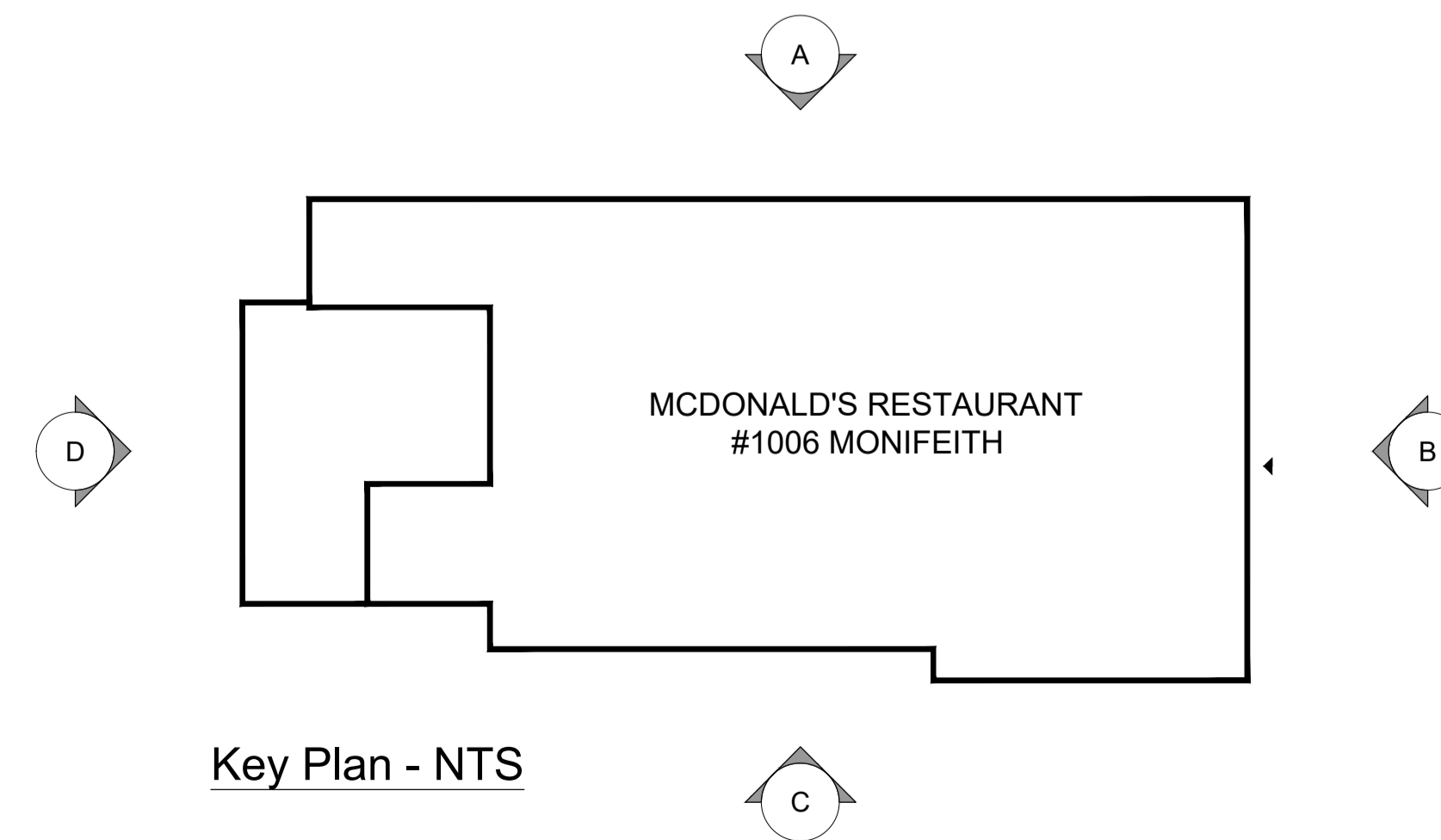

Key Plan - NTS

NOTES

- All dimensions and levels are to be checked on site.
- Any discrepancies are to be reported to the architect before any work commences.
- This drawing shall not be scaled to ascertain any dimensions. Work to figured dims only.
- This drawing shall not be reproduced without express written permission from AEW.
- Title overlay drawings and ownership boundaries are produced using all reasonable endeavours. AEW cannot be responsible for the accuracy or scale discrepancy of base plans supplied to them.
- All works are to be undertaken in accordance with Building Regulations and the latest British Standards.
- All proprietary materials and products are to be used strictly in accordance with the manufacturers recommendations.

CDM 2015

Client notified of duties: **At Design Workshops**  
 Principal Designer: **CSS**  
 Unless noted below, all known hazards have been highlighted on the drawing:  
 Drawing Based on:  
 Scurrs Architects Drawing: XXXX-SA-XXXX-P005 NG100 COTF Elevations and Section August 2023  
 Notes:  
 All drawings to be read in conjunction with all other drawings as noted on issue sheet.  
 Scale for planning purposes only.

MATERIALS LEGEND

- A1 Corral  
900mm wide 8mm thick Trespa  
Meteon FR panels  
A25.8.1 Anthracite Grey
- A2 Restaurant Stall Riser  
Dark grey engineering brick
- A3 Security Doors  
Steel  
PPC RAL 7022 Umbra Grey
- A4 Canopies and Columns  
Steel/Aluminium  
PPC RAL 9016 Traffic White
- A5 Restaurant  
8mm thick Trespa Meteon FR panels.  
Timber effect
- A6 Restaurant  
8mm thick Trespa Meteon FR panels.  
Dark grey
- A8 Window and Doors  
Aluminium frame PPC RAL 9005 Jet  
Black. Double-glazed

REV	Date	Drawn by:-	Checked by:-
A	09/02/2024	AF	EOH
-	02/02/2024	AF	EOH
Initial Issue			
Status Purpose of Issue			
<b>S2 For Information</b>			
drawing stage <b>STAGE 1</b>			
client			
<b>McDonald's Restaurants Ltd</b>			

project	store
<b>MONIFEITH DUNDEE</b>	<b>1006</b>
drawing title	
<b>PROPOSED BUILDING ELEVATIONS</b>	

date	02/02/2024	drawn	AF
scale@A1	1:100	checked	EOH