

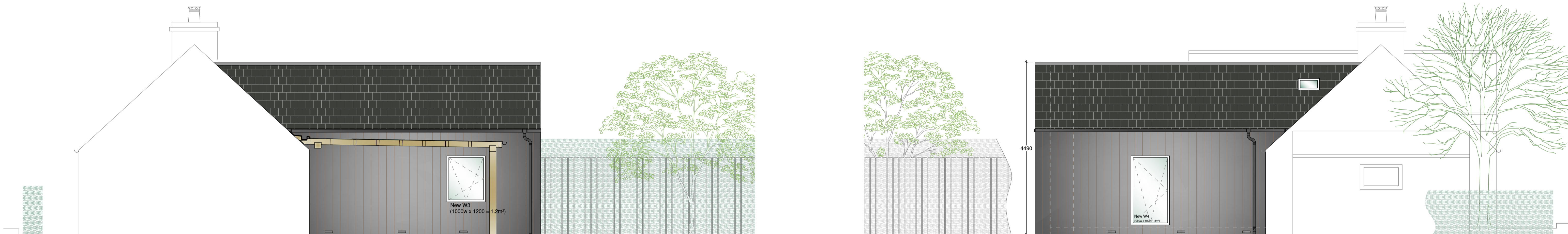

Proposed South-West Elevation

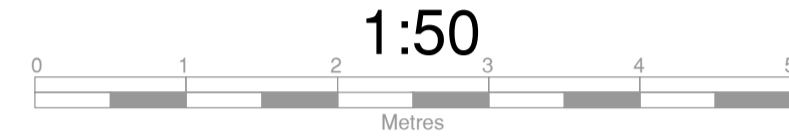

Proposed South-East Elevation

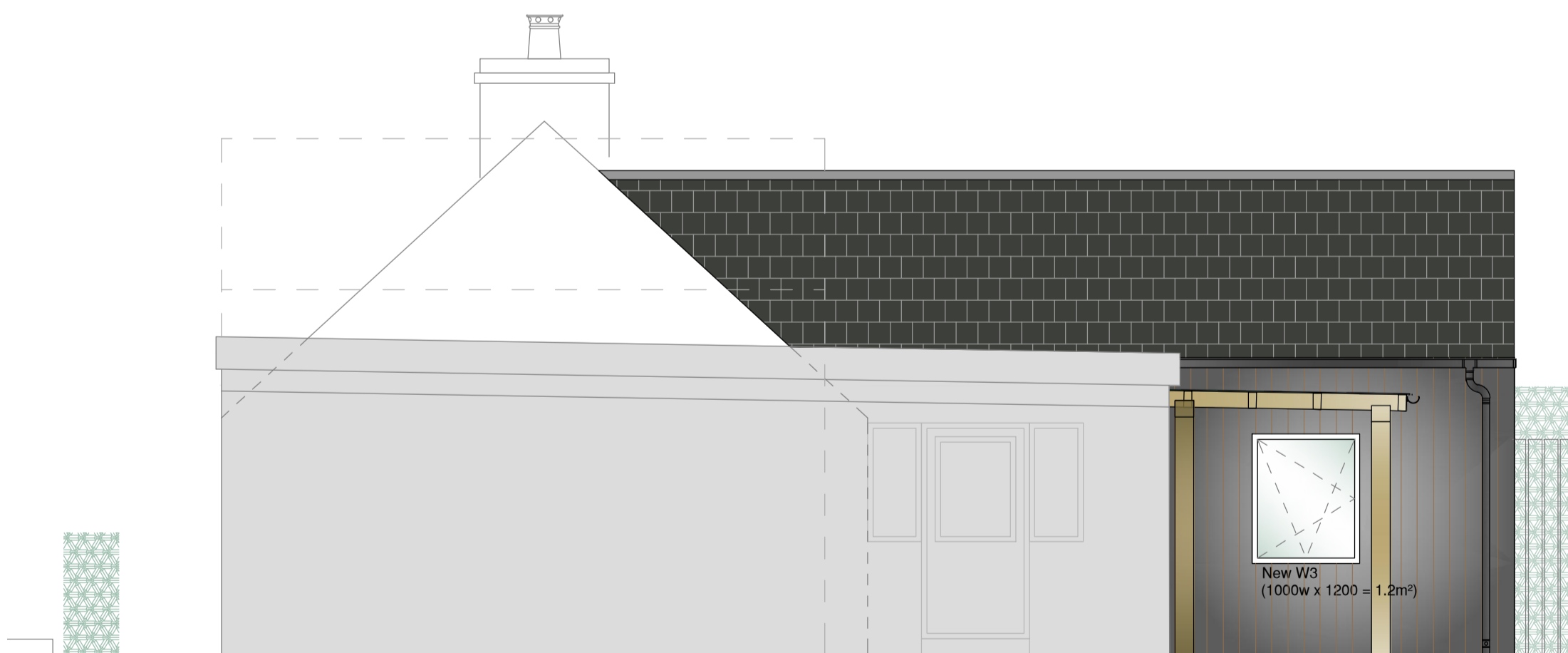

Proposed North-West Elevations

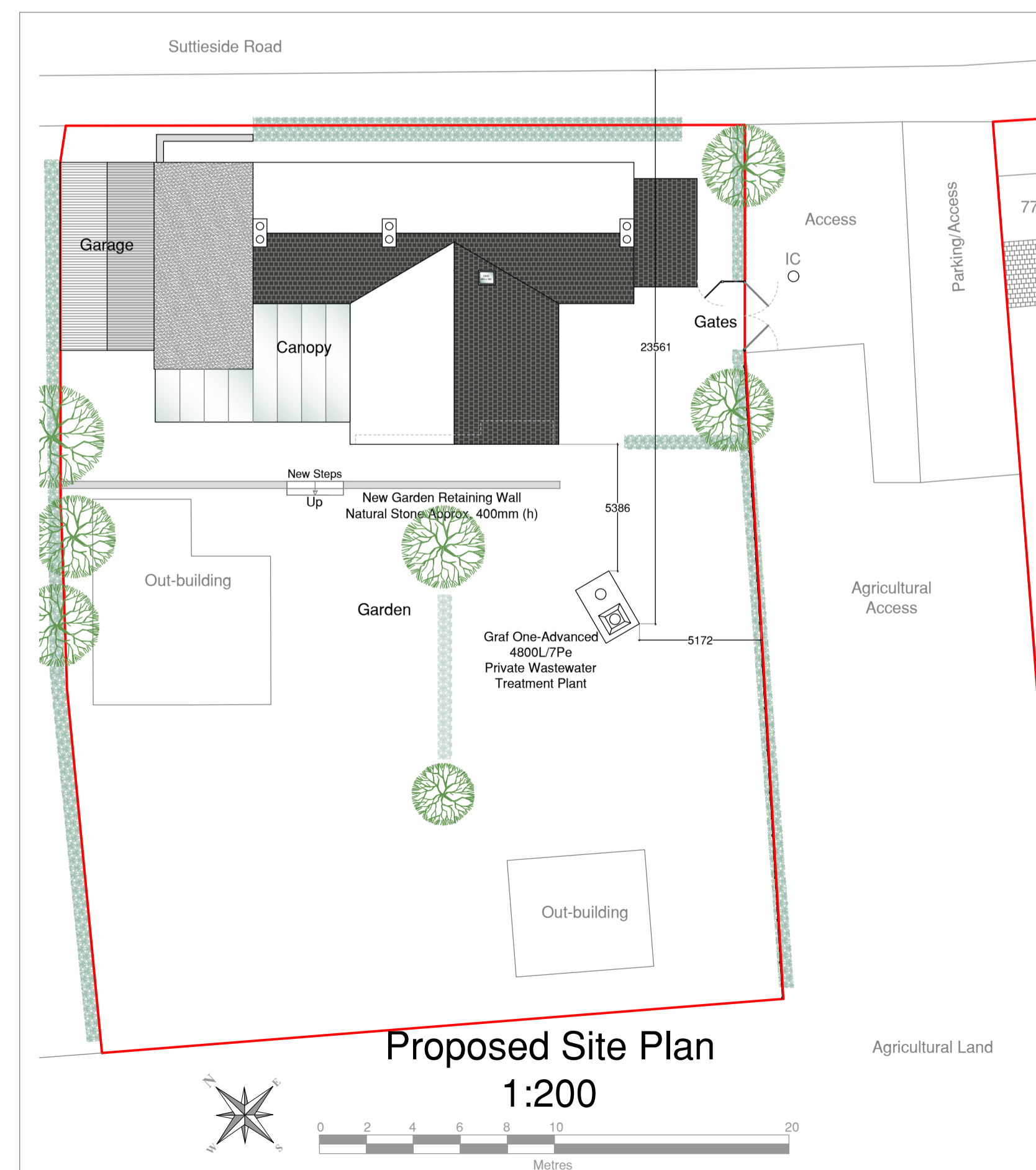
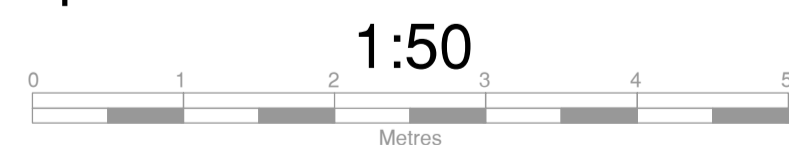

Proposed Site Plan



- Finishes**
- Roof - Natural Slate with Code 5 Lead Flashings
 - Side-walls - Vertical Larch Cladding allowed to weather naturally to a Silvery-Grey colour
 - Gable-end - Vertical Larch cladding, Oiled to retain Dressed Finish
 - Gable-end - Off-White Smooth Render
 - Windows & Doors - White uPVC to match existing
 - Canopy - Douglas-Fir Timber-frame with Clear Polycarbonate Roof Sheets & Alu. Jointing Profiles
 - Grey/Black Polyester Powder Coated Pressed Alu/Steel Flashings at Ridge
 - Rainwater Goods - Black uPVC



Oak Frame Scotland Design & Build	
oakframescotland@outlook.com	
These drawings must be read as a complete set & in conjunction with all of those issued from the associated Structural Engineer. All dimensions and levels must be checked on site, prior to the commencement of any work. ONLY USE FIGURED DIMENSIONS. Any discrepancies should be reported immediately. This drawing & its contents are Copyright protected & all rights are reserved. It may not be reproduced, in whole or in part, without written permission from Oak Frame Scotland. It may be used once for its intended purpose and only under a contract with Oak Frame Scotland.	
Site	The Sheiling, 75 Suttieside Road Forfar, Angus DD8 3NH
Location	E: 346428 N: 751932
Drawn	JBM
Date	02/02/24
Scale	1:50 u.n.o
Works	Proposed Single-storey Rear Extension, Internal Alterations & Installation of Private WWT Plant
Status	Planning Application
Drp. Title	Proposed Site Plan & Elevations
Drawing No:	3230323 - 003
Rev	