

4 - Existing North Elevation
 1 : 100

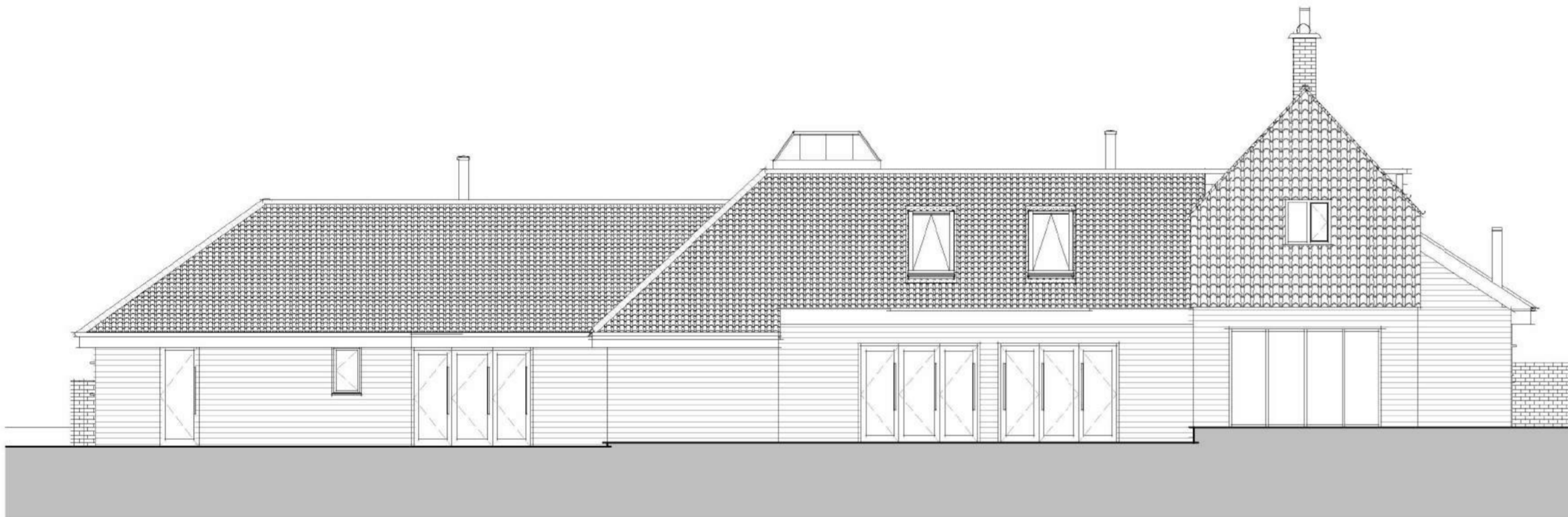

2 - Existing South Elevation
 1 : 100



1 - Existing West Elevation
 1 : 100



3 - Existing East Elevation
 1 : 100

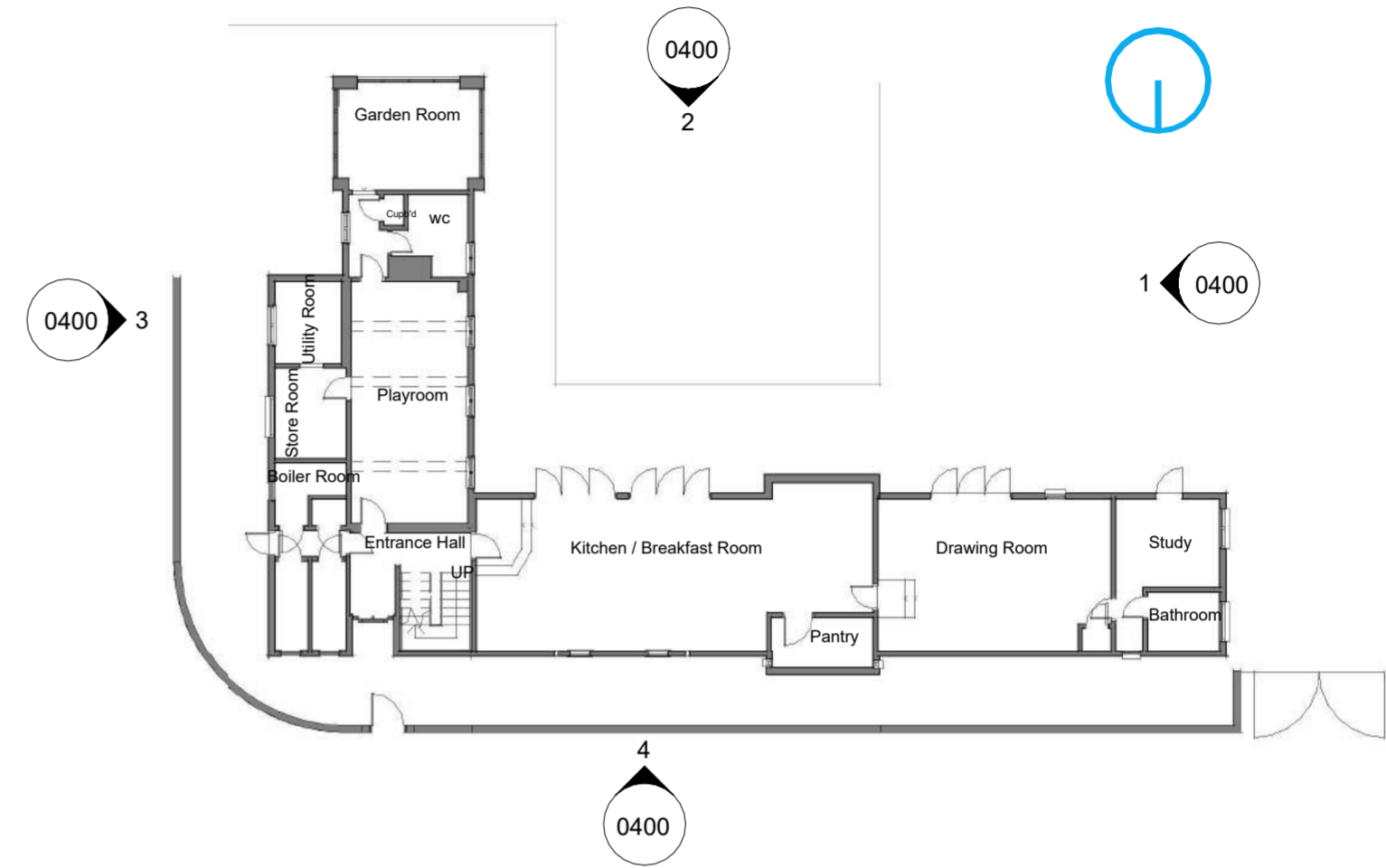

Existing Elevation Key Plan
 1 : 200

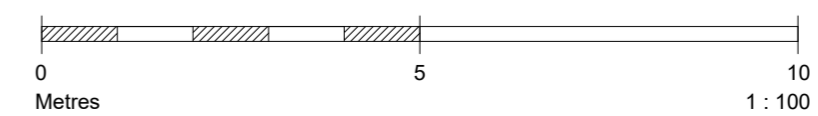

Client		
Mr A and Mrs K Daynes		
Project		
Kingsbury House, Upper Road, Little Cornard, CO10 0NZ		
Title		
Existing Elevations		
Project N°	Drawing N°	Revision
5644 - 0400		P01
Scale - unless otherwise stated		Issued For
As indicated @ A2		Planning
BS 1192 Ref.	Status	
PC-Designer-0400	S0	