

GROUND FLOOR

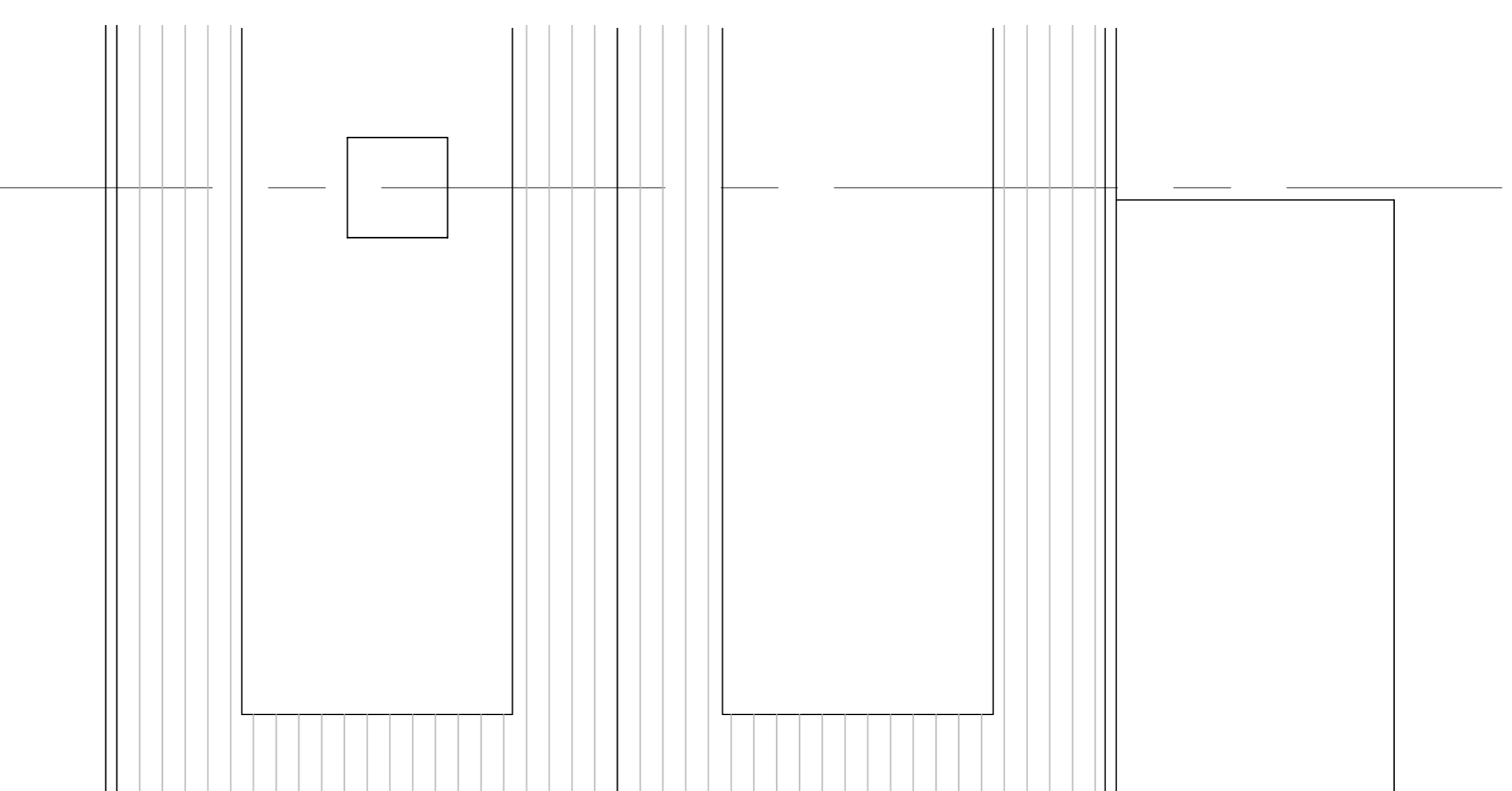

ROOF PLAN

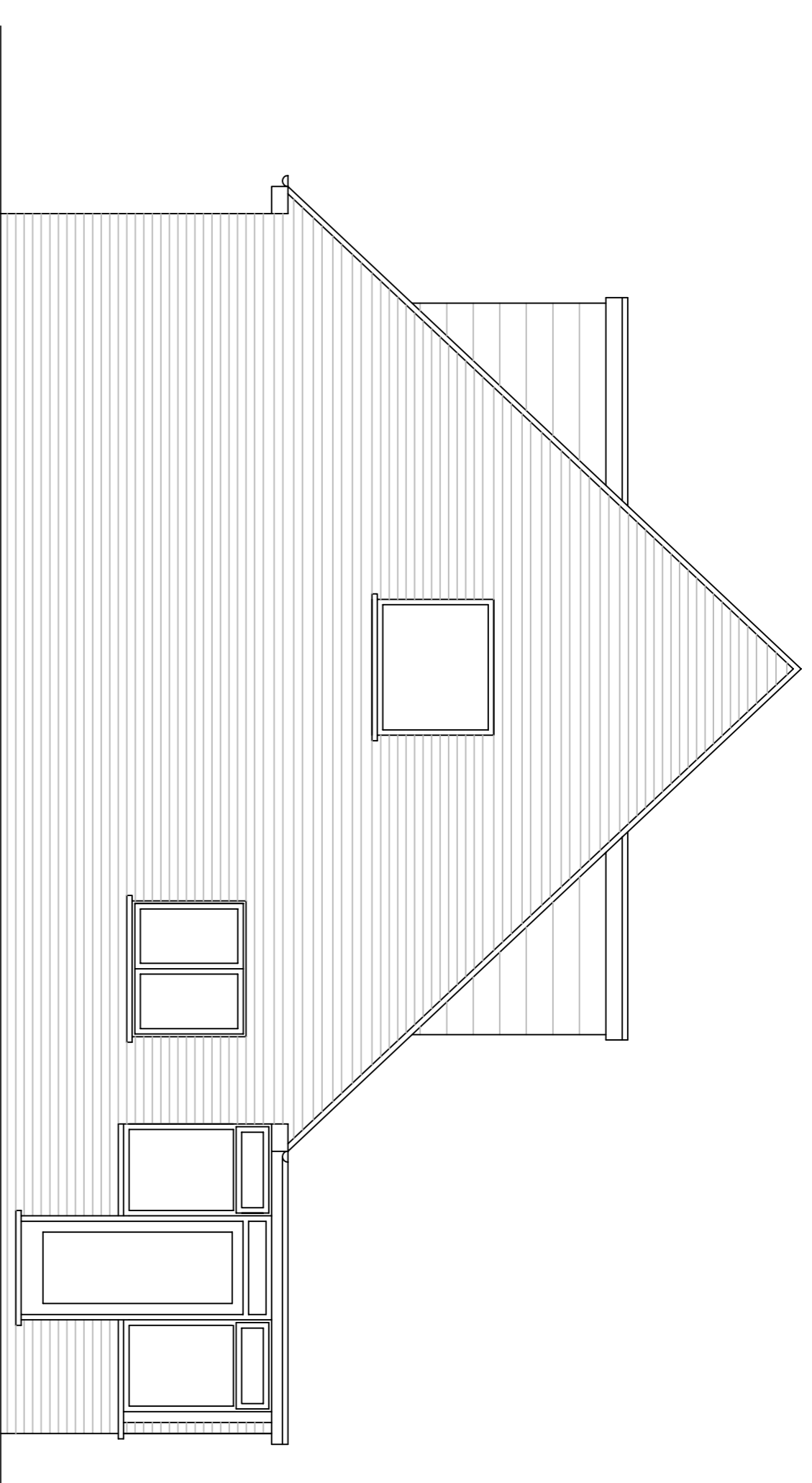

SIDE (EAST) ELEVATION

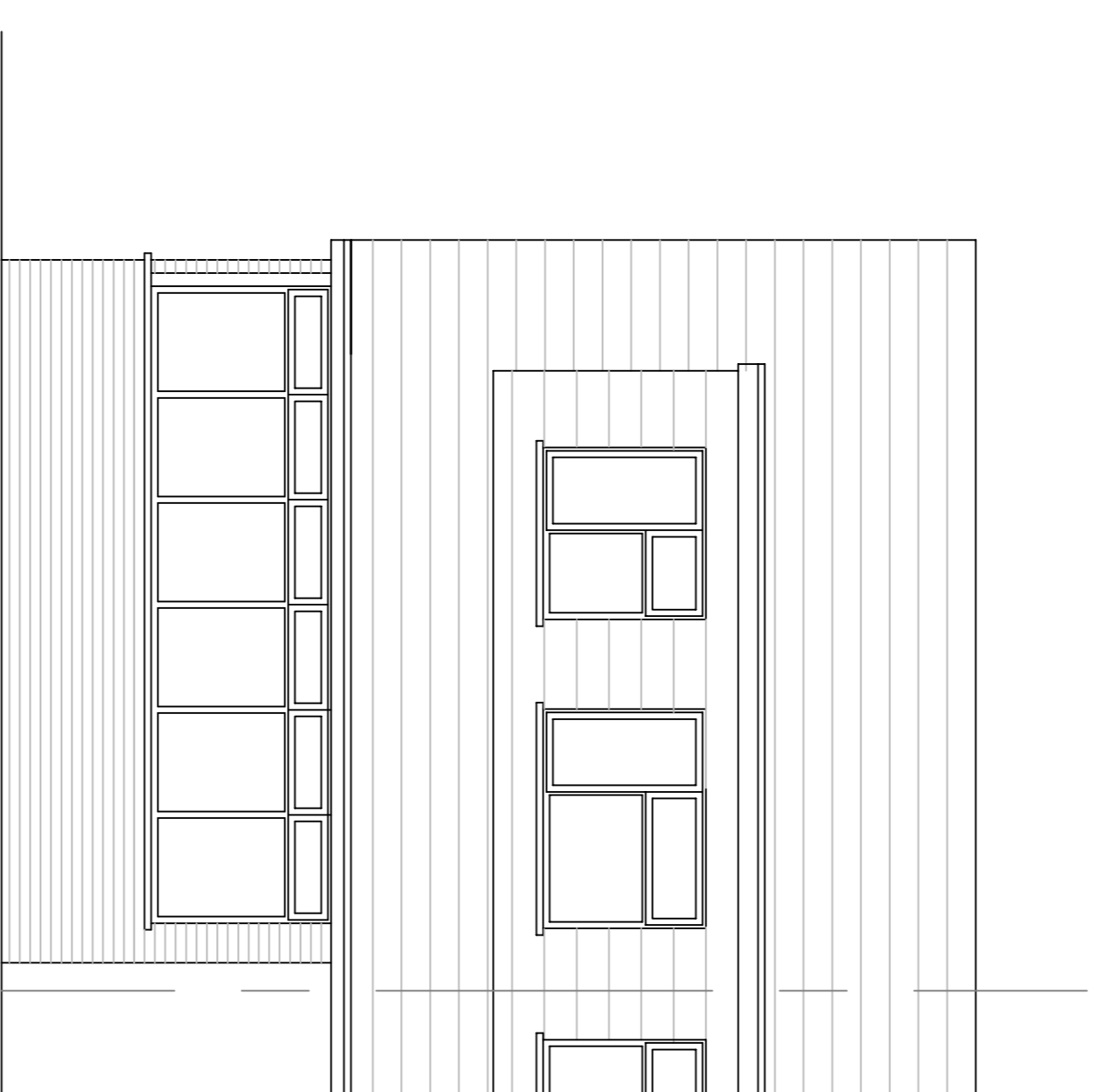

REAR (NORTH) ELEVATION

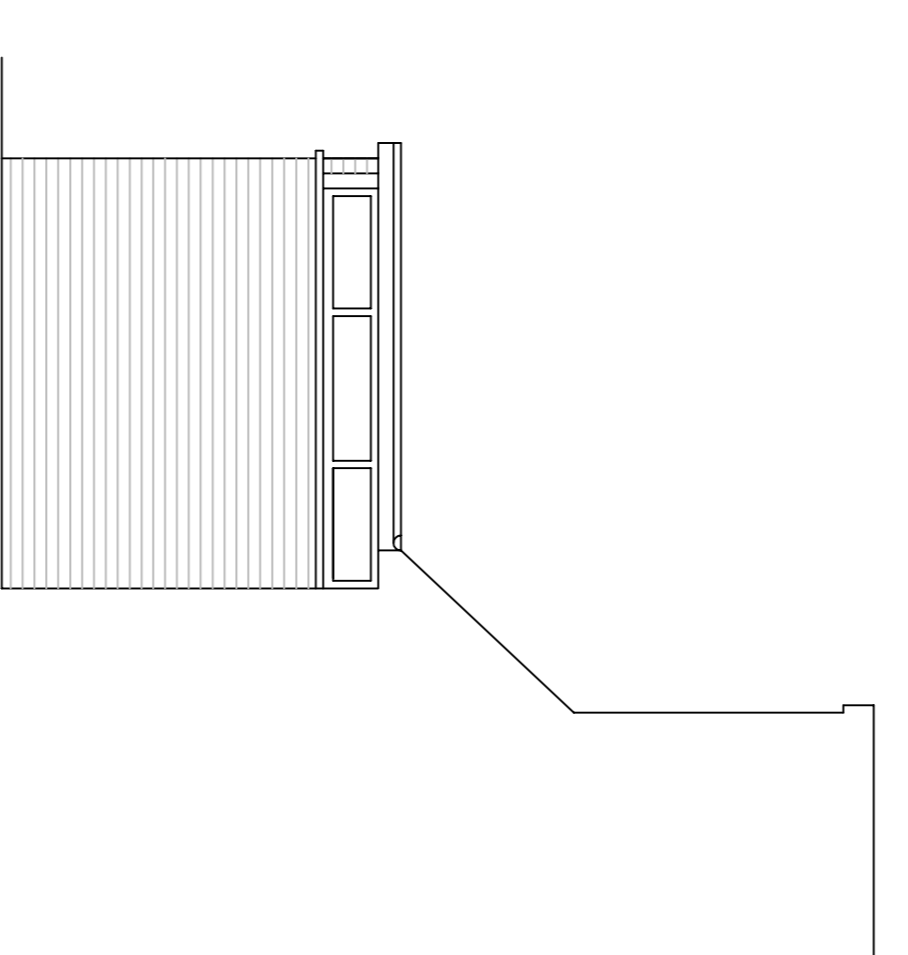

SIDE (WEST) ELEVATION



EXISTING PLANS

EXISTING PLANS

BILLY AND HAYLEY HUMPHRIES
50 ROSEMOUNT LANE
HONITON EX14 1RN

EXISTING PLANS

Date: FEBRUARY 2024
Scale: 1 : 50 @ A1 and 1 : 100 @ A3
Drawing no. 1811 / 2
Woods Design Services
15 Earl Richards Road North
St. Leonards, Exeter EX2 6AQ
01392 666410 07970 299494

General Notes
Figured dimensions to be taken in preference to scale dimensions. All dimensions to be verified on site before works commence, including levels, falls and such site dependencies.
No deviation may be made from the details shown on this drawing without prior written permission of Woods Design Services. Any discrepancy found between this drawing and any other document should be referred immediately to Woods Design Services.
This drawing shall be removed from currency immediately a revised version is issued.
If you are in doubt as to conditions, interpretation etc. you must contact the Building Control Officer at the Council offices, or the office holder further words are cannot out.
Structural conditions, calculations, details of stability and support must be provided as necessary by a suit and or Structural Engineer.
Adequate site investigation must take place before any work commences to ensure that the Contractor is fully aware of all site conditions. To include as necessary, trial holes for foundations, underpinning, subsidence etc.
IF YOU ARE IN ANY DOUBT WHATSOEVER YOU MUST ASK BEFORE PROCEEDING FURTHER.
These drawings remain the Copyright of WOODS DESIGN SERVICES as detailed in Chapter IV of the Copyright, Designs and Patents Act 1988 have been generally assumed.