

# HOUSE TYPE A2 (1B2P)

APPLIES TO PLOTS 21&22,  
HANDED FOR PLOTS 23&24

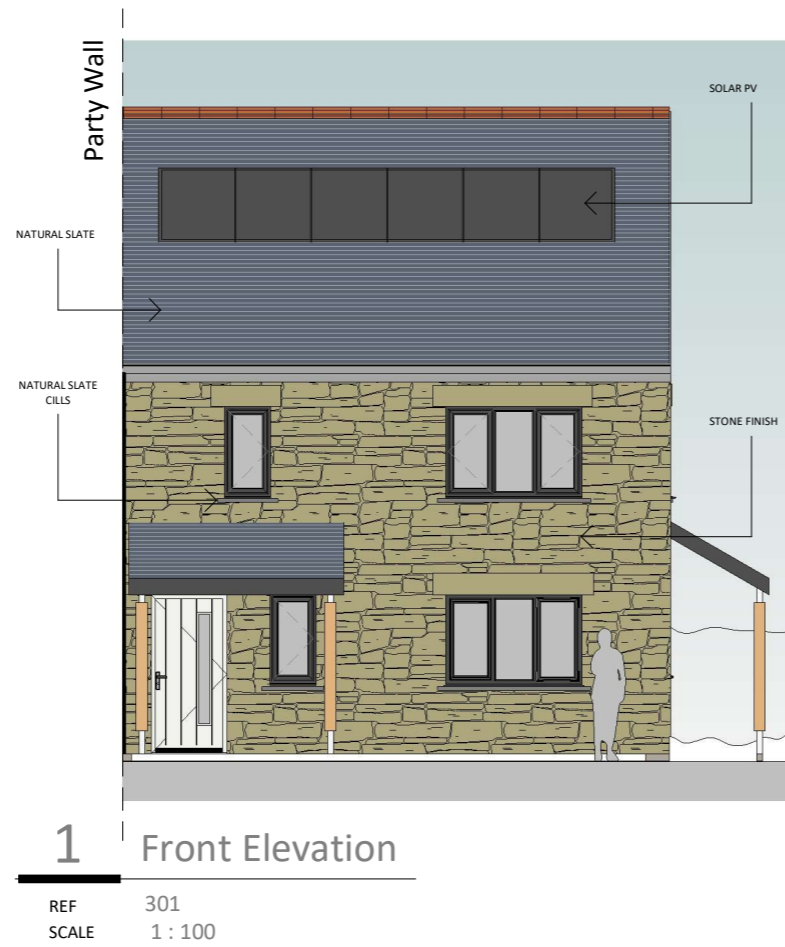

**1** Front Elevation

REF 301  
SCALE 1 : 100

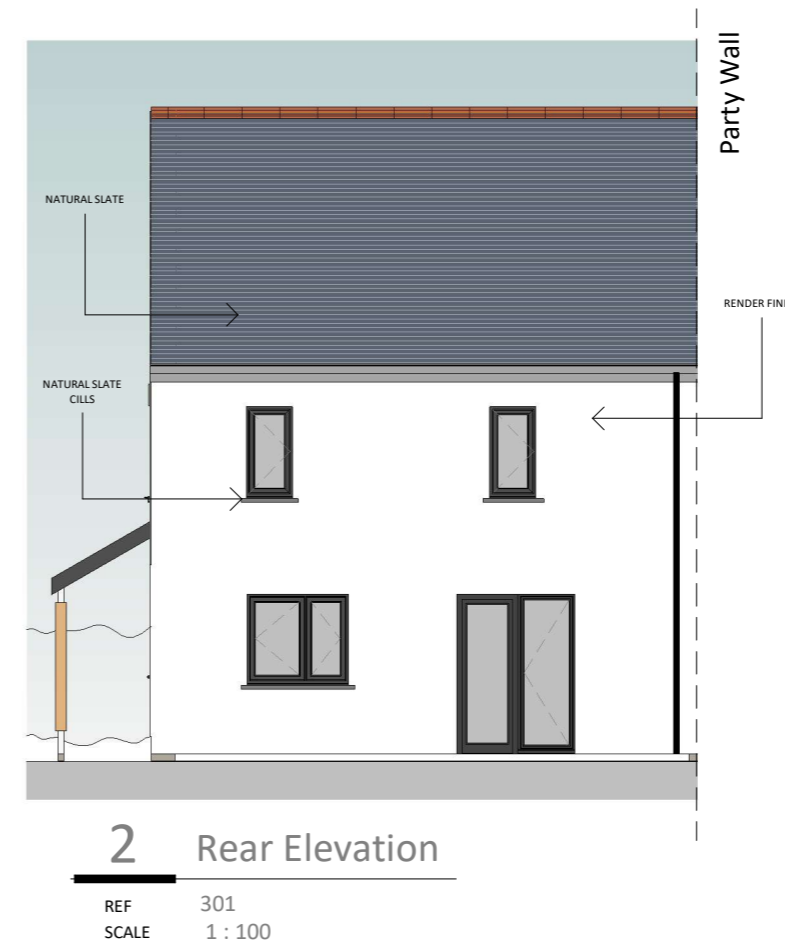

**2** Rear Elevation

REF 301  
SCALE 1 : 100

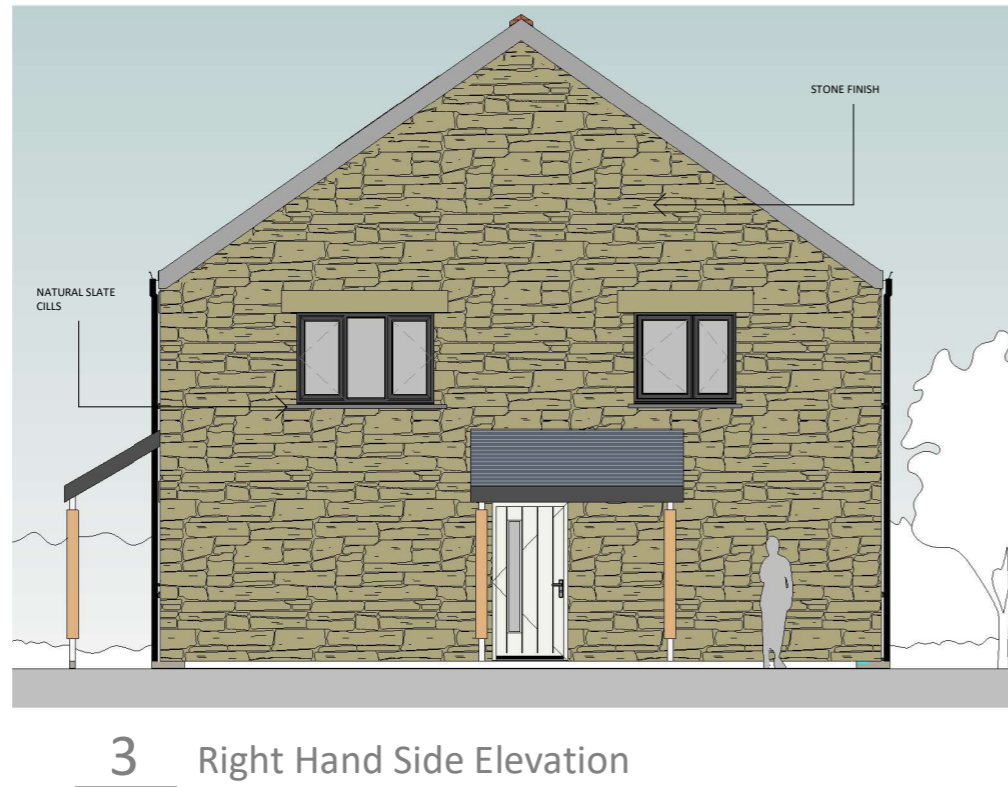

**3** Right Hand Side Elevation

REF 301  
SCALE 1 : 100

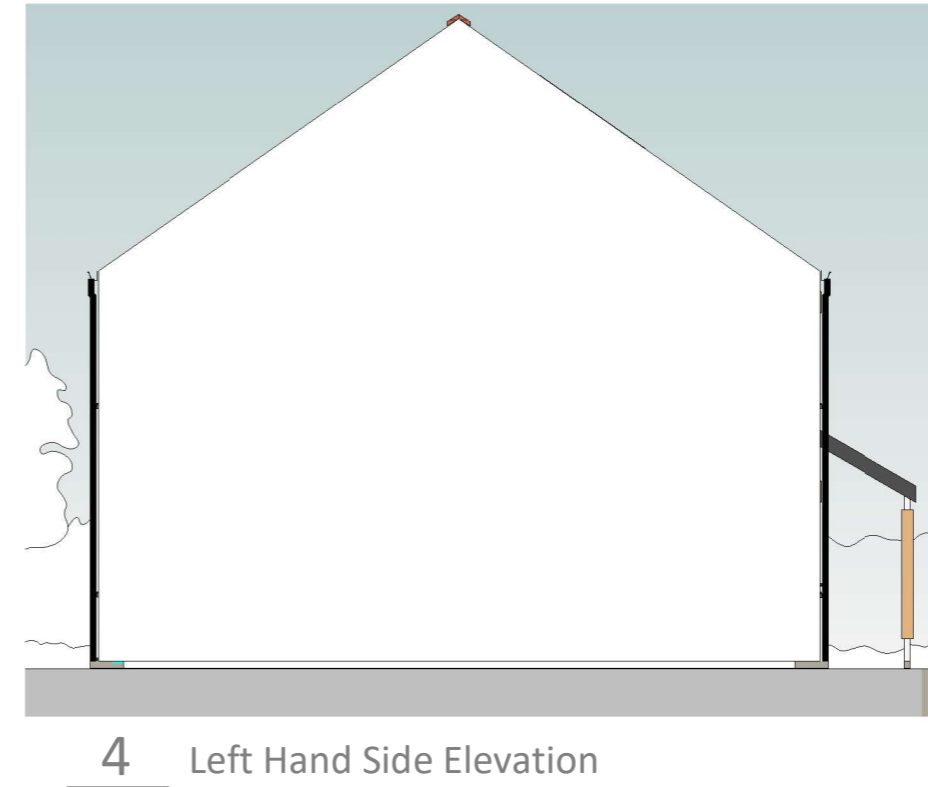

**4** Left Hand Side Elevation

REF 301  
SCALE 1 : 100

© CAD ARCHITECTS LIMITED

THE DESIGN AND LAYOUT IN THIS DRAWING ARE THE COPYRIGHT OF CAD ARCHITECTS LTD AND MAY NOT BE AMENDED OR ADAPTED FOR ANY PURPOSE WITHOUT THE EXPRESS WRITTEN APPROVAL OF CAD ARCHITECTS LTD.

THE DRAWING IS TO BE USED SOLELY FOR THE INTENDED PURPOSE AND THE ARCHITECT ACCEPTS NO RESPONSIBILITY FOR ANY ERRORS OR OMISSIONS ARISING THROUGH UNAUTHORISED USE.

CONTRACTORS MUST CHECK ALL DIMENSIONS ON SITE AND SHOULD WORK FROM FIGURED DIMENSIONS ONLY. TAKE SITE DIMENSIONS FOR ALL FABRICATION WORK. REFER ALL DISCREPANCIES AND REQUIREMENTS FOR ADDITIONAL INFORMATION TO THE ARCHITECT FOR CLARIFICATION OF INSTRUCTION BEFORE PUTTING WORK IN HAND.

TITLE  
Land off Polmor Road  
Crowlas

CLIENT  
Coastline

DETAIL  
Proposed Elevations  
House Type A2 - 1 Bed/ 2 Person Flat

AUTHOR  
TL

DATE  
Jun 23

SCALE  
1 : 100 @ A3

CHECKED  
GE

REV DESCRIPTION DATE INS

**CAD ARCHITECTS**

CAD ARCHITECTS LTD COURTLEIGH HOUSE, 74-75 LEMON STREET, TRURO, CORNWALL, TR1 2PN  
CALL: 01872 630 040 MAIL: studio@cadarchitects.co.uk WEB: www.cadarchitects.co.uk

STATUS: **PLANNING** DRAWING No: **3007-3-321**

**RIBA**  
Chartered Practice

REVISION