

1 West Elevation
1 : 100

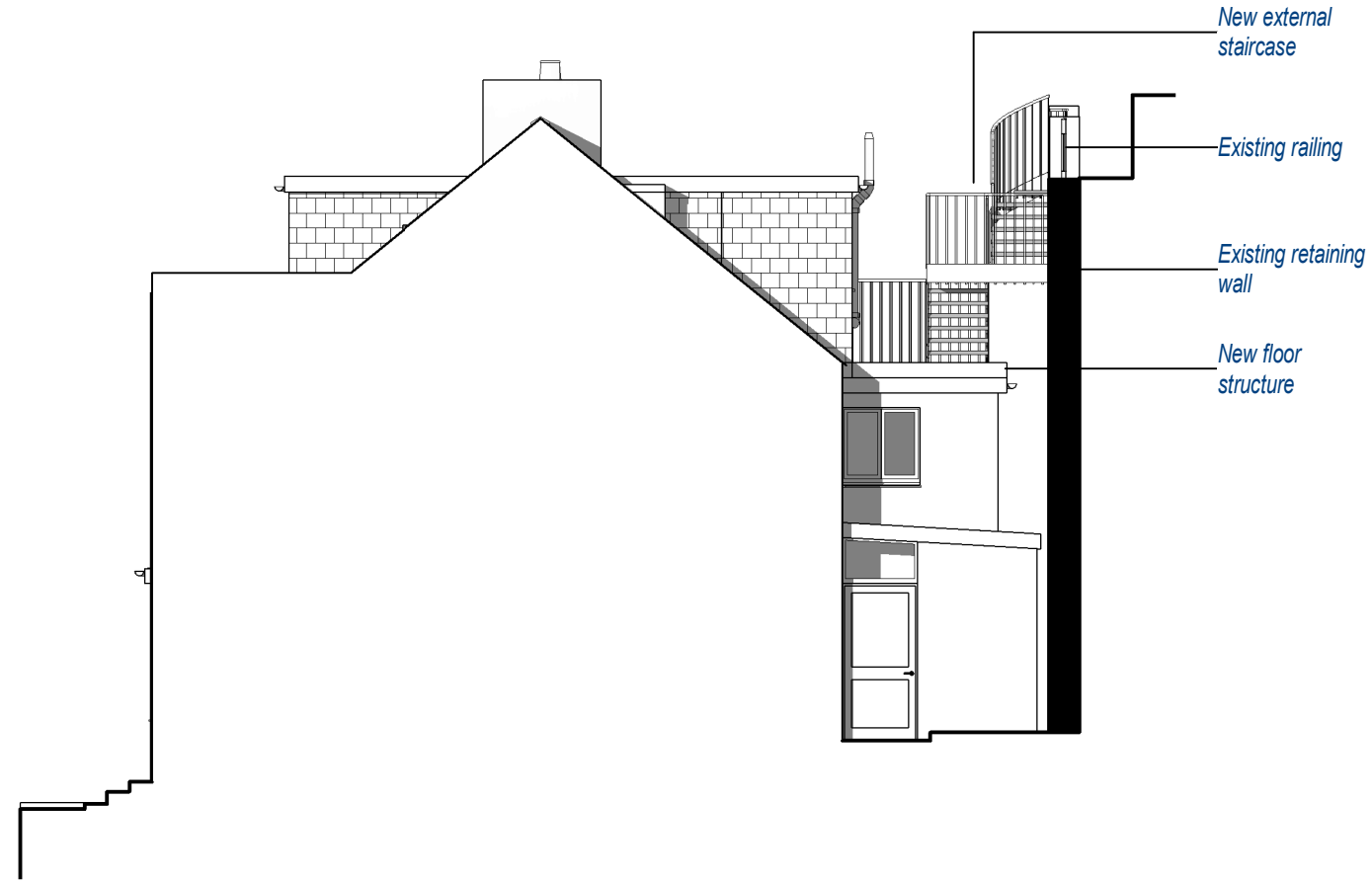

2 South Elevation
1 : 100

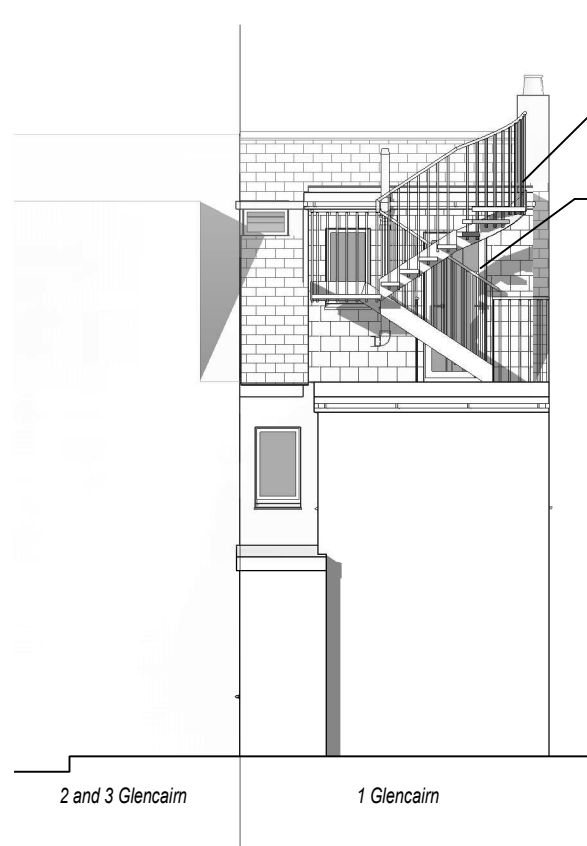

3 East Elevation
1 : 100

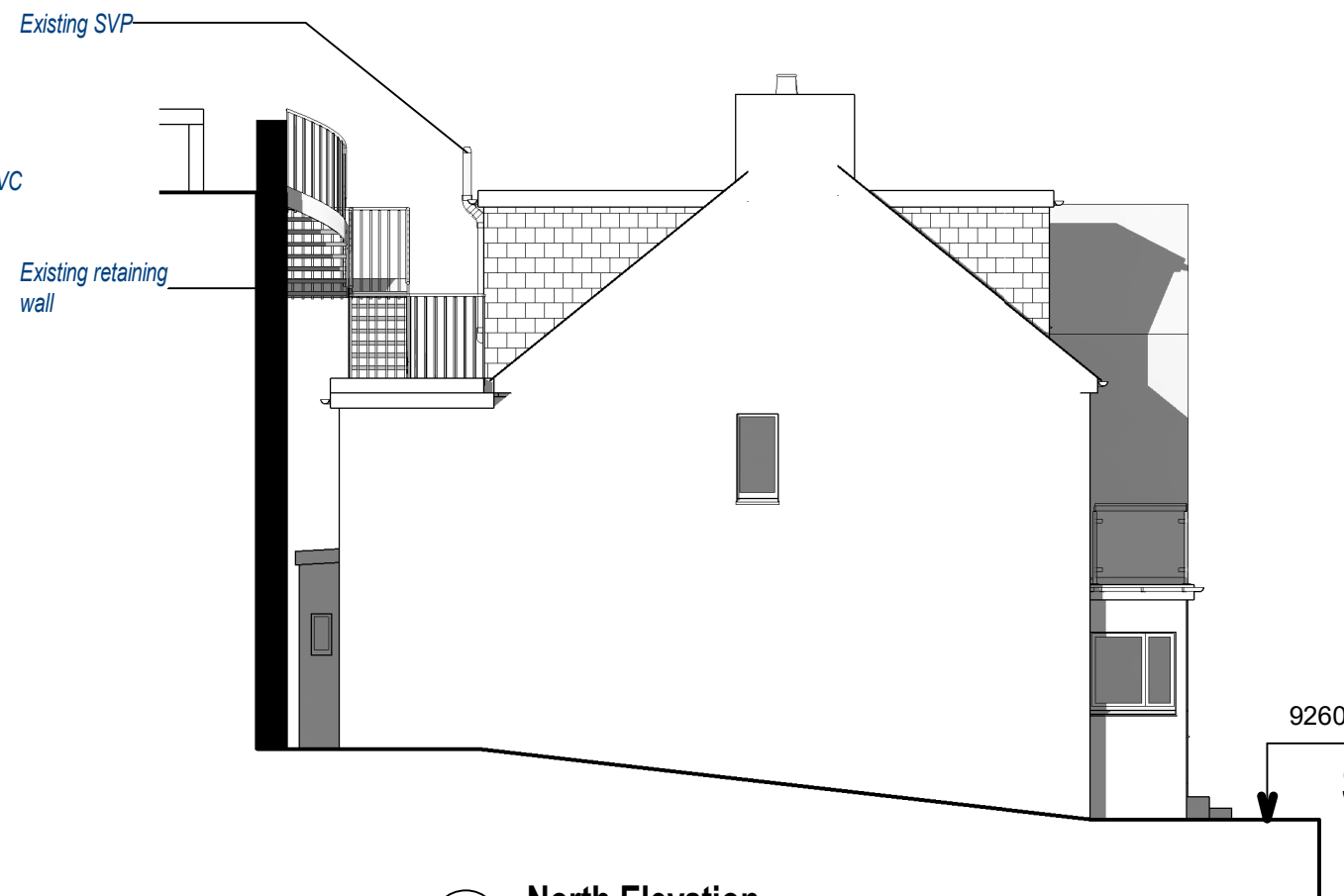

4 North Elevation
1 : 100

Rev.	Date	Description
PS2	06/02/2024	Summer house amended and levels added
PS1	24/01/2024	Planning Submission

DRAWING REVISIONS: Revisions are by Project.
This means that all drawing sheets with the same revision letter reflect the same state of the project.
Consequently some drawing sheets may skip a letter.

Stephen and Christina O'Brien
1 Glencairn
Proposed Elevations

scale at **A3: 1 : 100**

project no. **2203** drawing no. **307**

rev. **PS2**

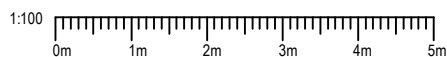

18 Belle Vue Road, Saltash, Cornwall. PL12 6ES tel: 01752 297421
office@cfd-architects.co.uk www.cfd-architects.co.uk

CFD Architects Ltd 06/02/2024 10:42:48