

3 Second Floor
1 : 100

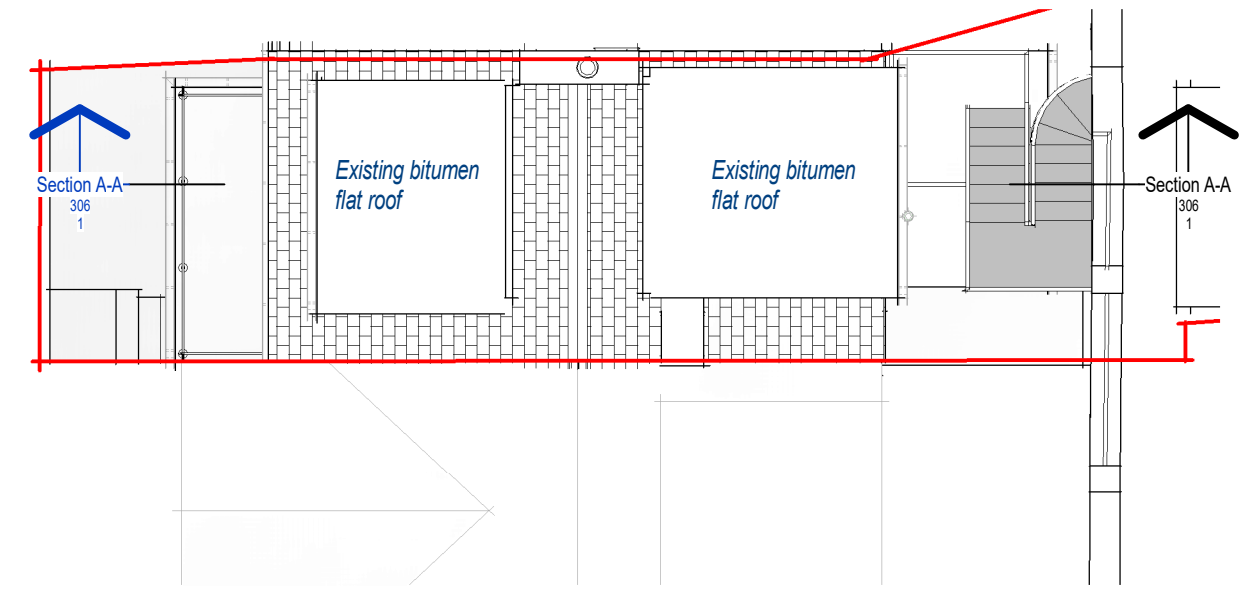

4 Roof Plan
1 : 100

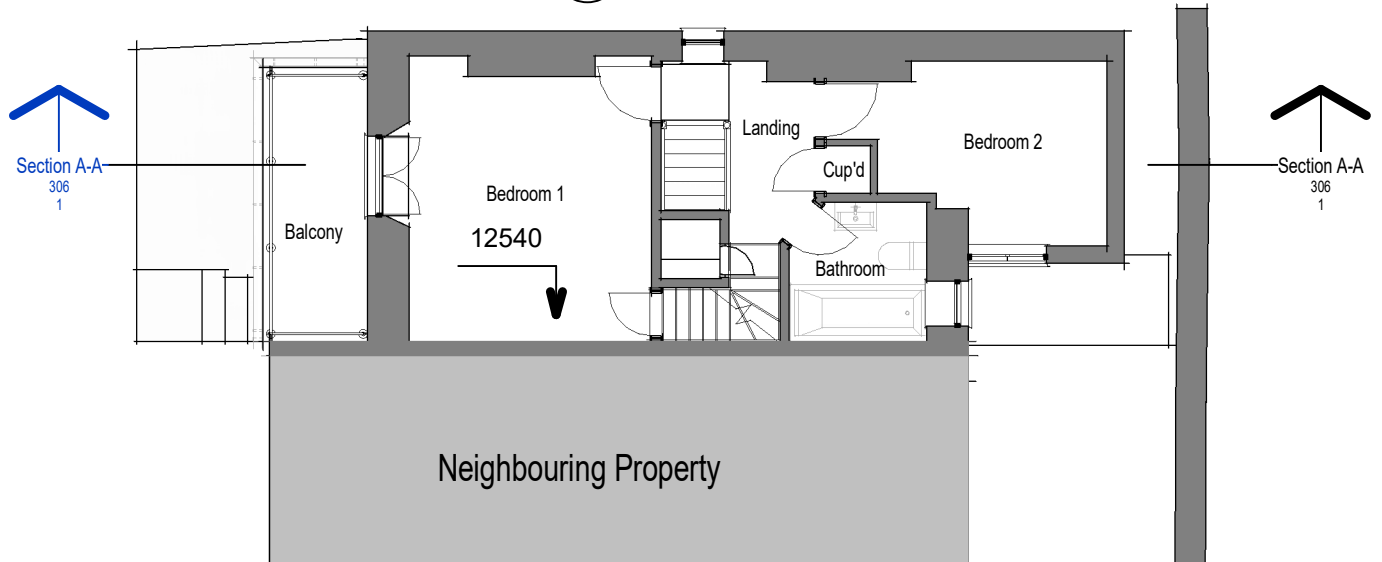

2 First Floor
1 : 100

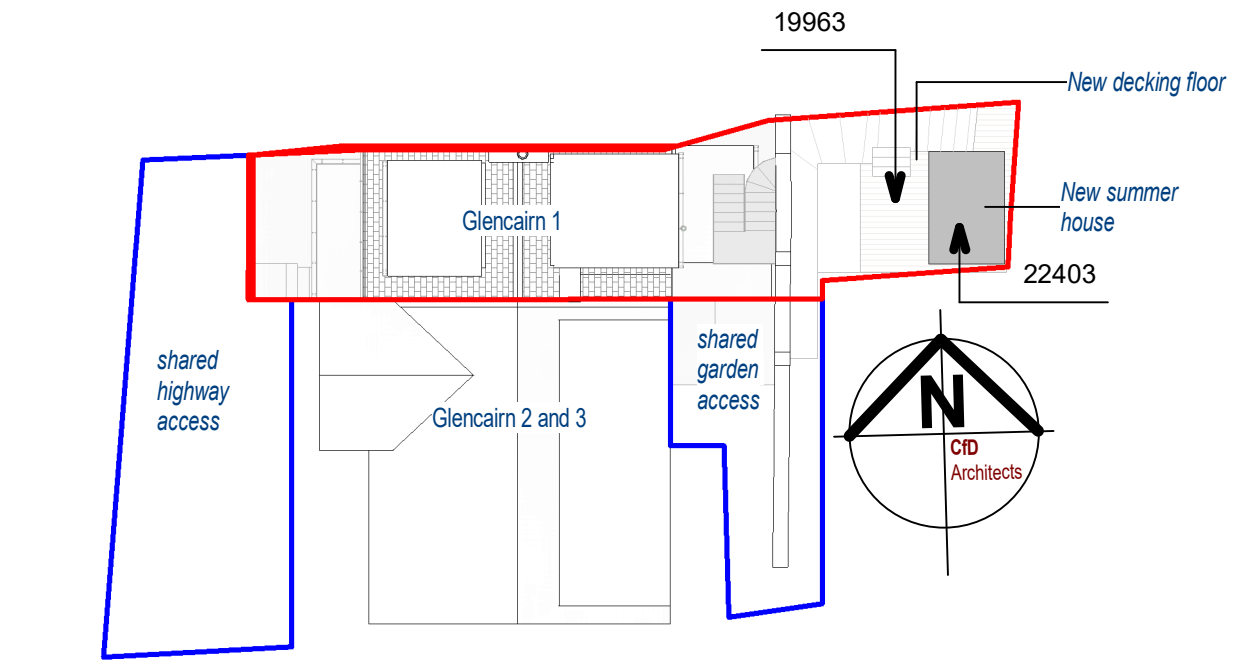

5 Site Plan
1 : 200

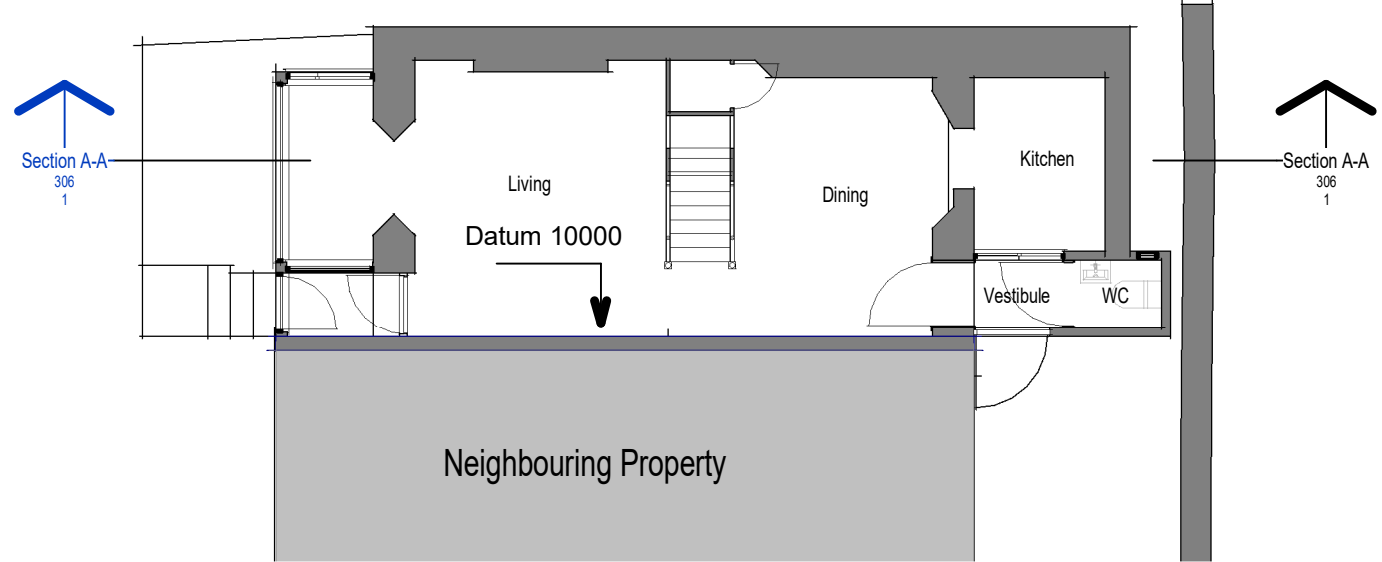

1 Ground Floor
1 : 100

Rev.	Date	Description
PS3	22.02.2024	Datum added and more levels added
PS2	06.02.2024	Summer house amended and levels added
PS1	24.01.2024	Planning Submission

DRAWING REVISIONS: Revisions are by Project.
This means that all drawing sheets with the same revision letter reflect the same state of the project.
Consequently some drawing sheets may skip a letter.

Stephen and Christina O'Brien
1 Glencairn
Proposed Plans

scale at **A3: As indicated**

project no. **2203** drawing no. **305**

rev. **PS3**

Please note: Our Arbitrary Datum is 10,000

Planning

18 Belle Vue Road, Saltash, Cornwall. PL12 6ES tel: 01752 297421
office@cf-d-architects.co.uk www.cf-d-architects.co.uk

