

Southern Elevation

SIDE ELEVATION

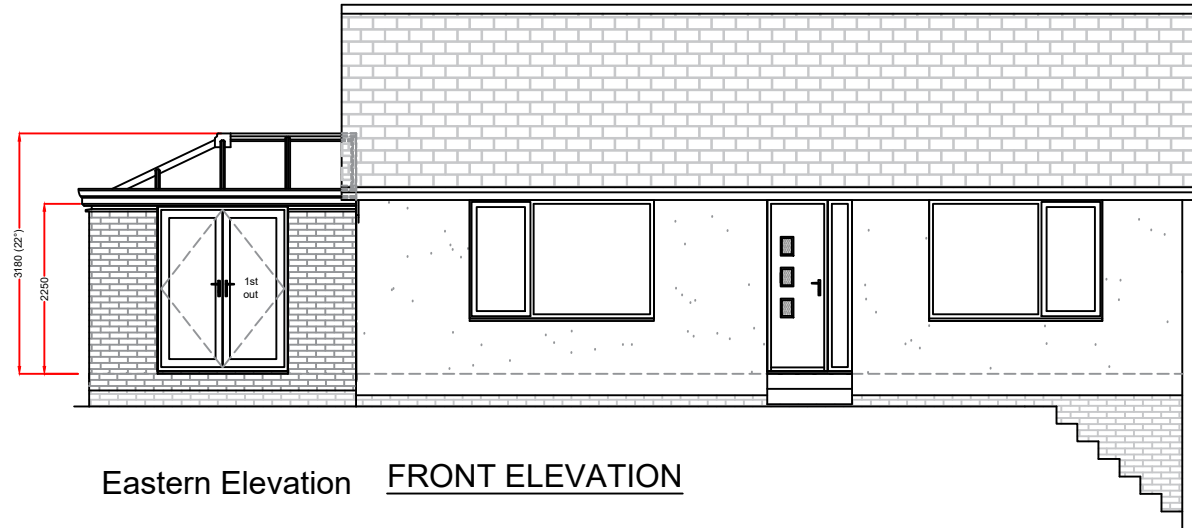

Eastern Elevation

FRONT ELEVATION

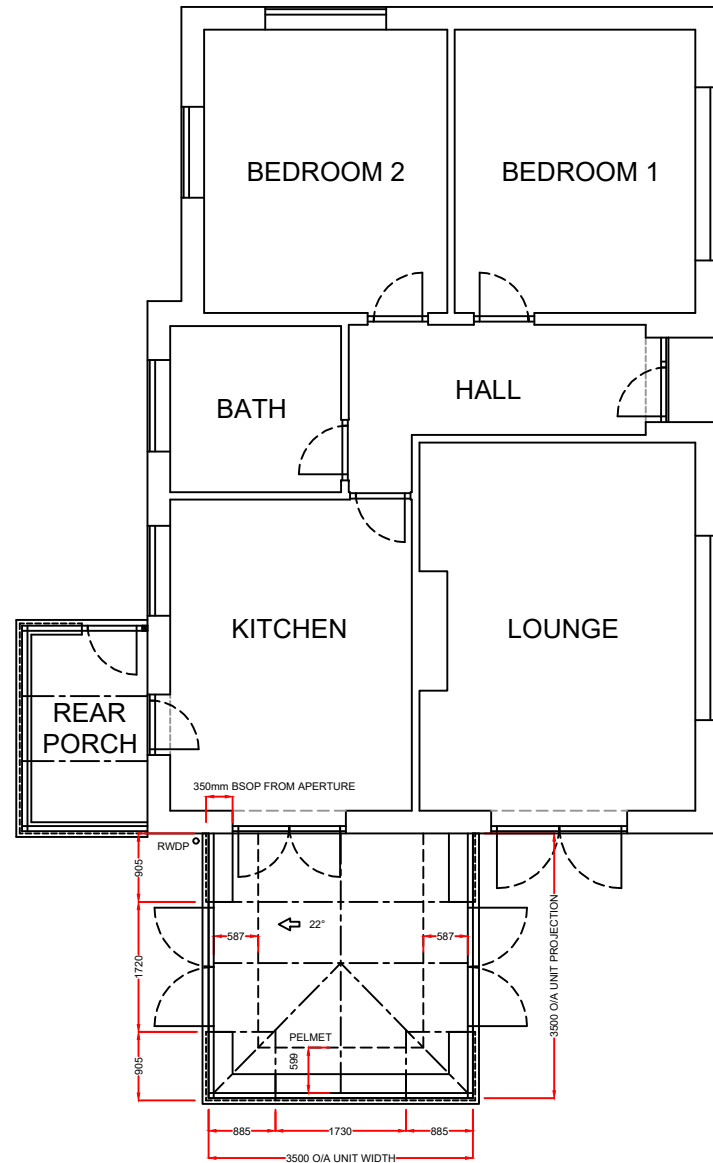

PLAN

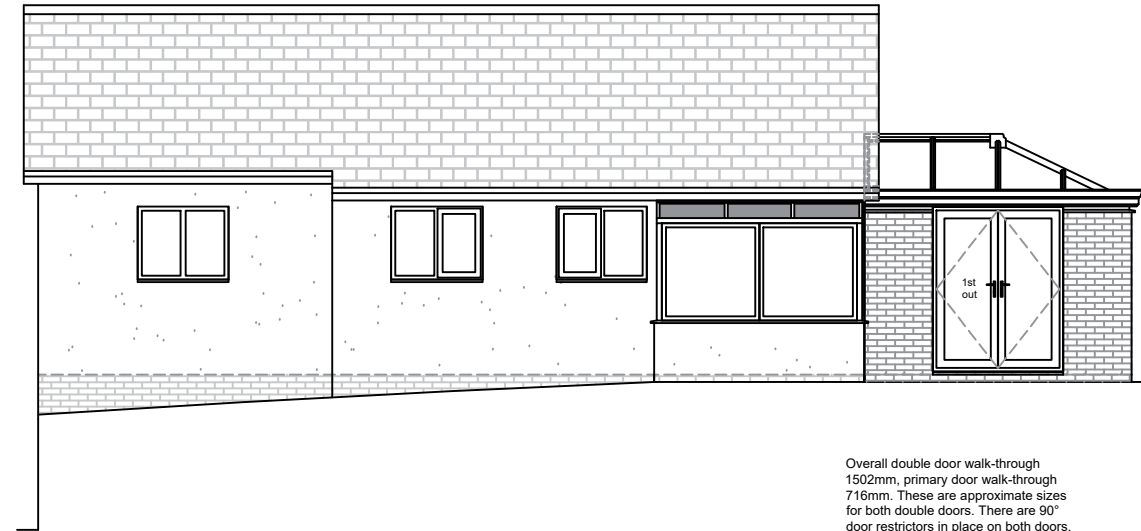

Western Elevation

REAR ELEVATION

Overall double door walk-through 1502mm, primary door walk-through 716mm. These are approximate sizes for both double doors. There are 90° door restrictors in place on both doors.

Roof:
 Roof Type: **Aluminium Rafter with PVCu Capping**
 Roof Glazing: Solarroof Glass
 Obscure Glass: N/A
 Orangery Type: Anglian Pelmet
 Roof external colour: **WHITE**
 Roof Internal colour: **WHITE**

Frames/Doors:
 Frame type: **High Impact PVCu Mainframe**
 External Colour : **WHITE**
 Internal Colour : **WHITE**



Notes:
 Any drawings or plans depicted make no allowance for the provision of any tie bars within the roof of the proposed Living space. This can only be determined once the roof is put into manufacture.

Existing physical barrier to remain

These drawings are the property of Anglian Home Improvements and must not be used, distributed, loaned or copied without the express permission of Anglian Home Improvements.

All dimensions are in millimetres (mm) unless noted otherwise.

Do not use for base laying purposes

Produced on A3 paper

| Rev. | Date | Description | Initials |
|------|------|-------------|----------|
| | | | |
| | | | |
| | | | |



Drawing title: **Proposed Plan and Elevations**

Contract No. : **900-13512**

Page 2 of 2

Proposed: **PVCu Orangery**
 At: **5 PARC AN GATE
 MOUSEHOLE
 PENZANCE
 CORNWALL. TR19 6TT**

Drawers initials: **JAG**

Scale : **1:100**

Date: **04/01/2024**

