

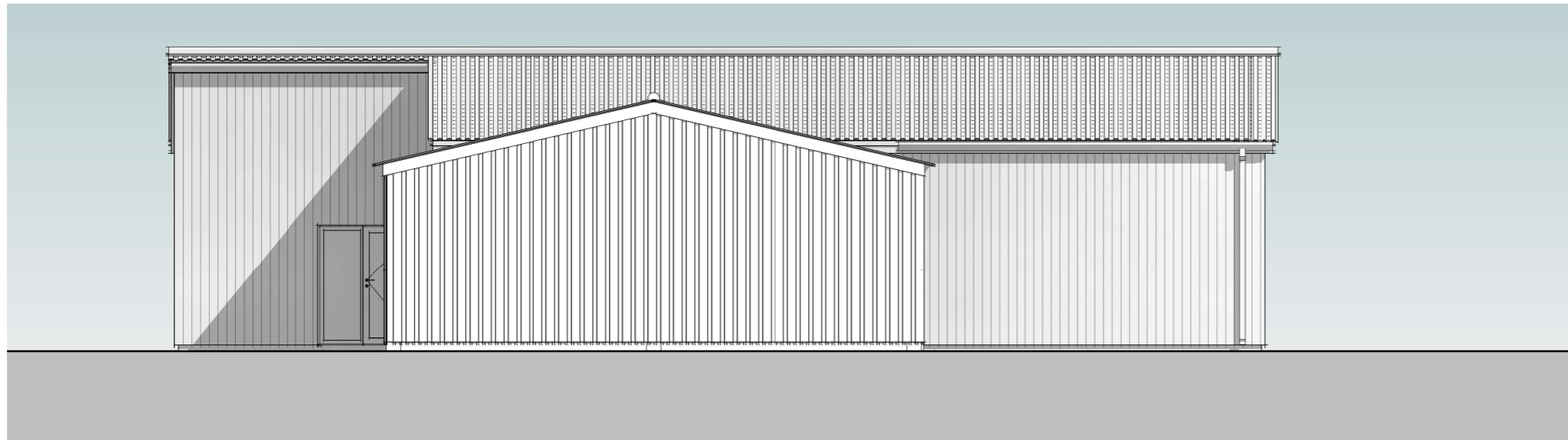

Proposed West Elevation

1 : 100

<b>Proposed Material.</b>
<b>External Walls:</b> Mixture of Smooth Rendered Finish - Colour - Off White. Vertical Timber Cladding
<b>External Windows</b> Aluminium Double Glazed Casements - Colour Grey
<b>External Doors</b> Aluminium Double Glazed Casements - Colour Grey
<b>Roof</b> Metal Sunusoidal - Colour - Grey
<b>Rainwater Goods</b> Metal - Colour Grey



Proposed North Elevation

1 : 100



SCALE IN METRES 1:100 @ A3

CLIENT: <b>JUDITH GOATER</b>				PROJECT: <b>BARN CONVERSION</b>		Notes:	Revision:		 <b>DESMONDE ASSOCIATES</b> PROJECT MANAGEMENT TOWN & COUNTRY PLANNING STRUCTURES & HERITAGE  THE OLD BANK 48 VICARAGE ROAD ST AGNES TR5 OTG
SCALE: 1/100 @ A3	DRAWN: NJD/LW	CHECKED: AD	PROJECT NO: 2323	Mount Pleasant House, Carnhot, Chacewater, Truro, TR48PA				-	
DRAWING No. <b>009</b>		STAGE: <b>3</b>	DRAWING: Proposed Elevations Sheet 1						
REVISION	STATUS: <b>PLANNING</b>		DATE: OCT 2023						