

**Existing East Elevation**  
1 : 100

<b>Existing Material:</b>
<b>External Walls:</b> Vertical Timber Cladding - Natural Finish
<b>External Windows:</b> N/A
<b>External Doors:</b> N/A
<b>Roof:</b> Fibre Cement Sunusoidal Panels - Colour - Grey
<b>Rainwater Goods:</b> UVPC - Square Profile - Colour - Grey

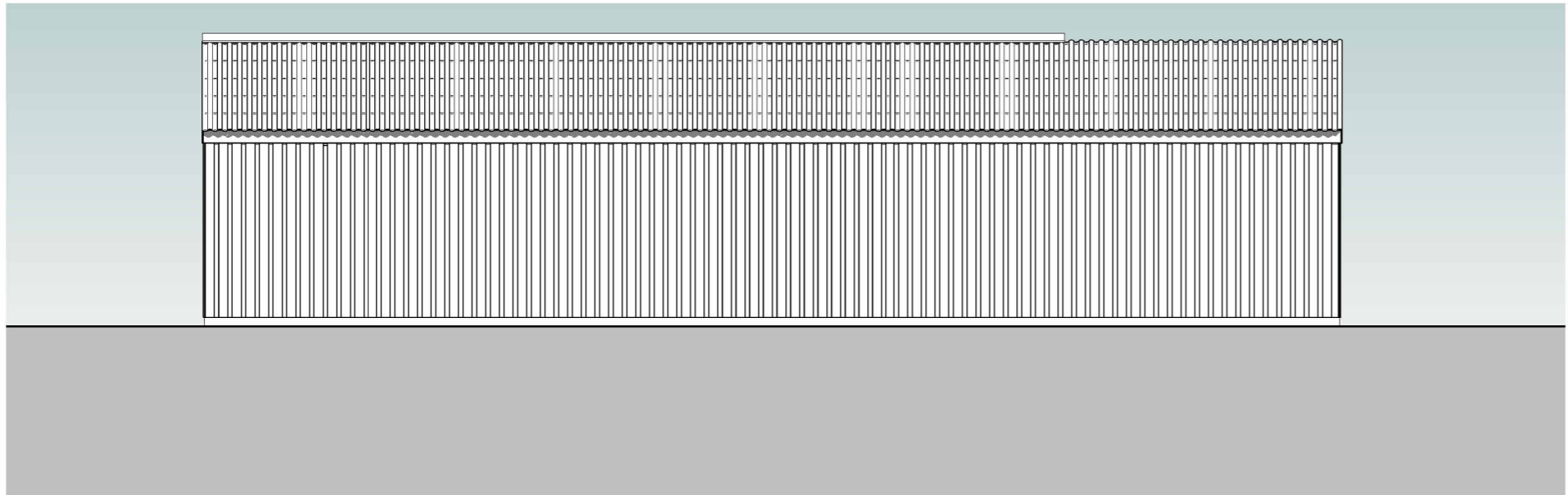

**Existing South Elevation**  
1 : 100



SCALE IN METRES 1:100 @ A3

CLIENT: <b>JUDITH GOATER</b>				PROJECT: <b>BARN CONVERSION</b>		Notes:			Revision:			 <b>DESMONDE ASSOCIATES</b> PROJECT MANAGEMENT TOWN & COUNTRY PLANNING STRUCTURES & HERITAGE  THE OLD BANK 48 VICARAGE ROAD ST AGNES TR5 OTG
SCALE: 1/100 @ A3	DRAWN: NJD/LW	CHECKED: NJD	PROJECT NO: 2323	Mount Pleasant House, Carnhot, Chacewater, Truro, TR48PA					-	-	-	
DRAWING No. <b>007</b>		STAGE: <b>3</b>	DRAWING: Existing Elevations Sheet 2									
REVISION		STATUS: <b>PLANNING</b>		DATE: JAN 2024								