

Existing Material
External Walls: Vertical Timber Cladding - Natural Finish
External Windows N/A
External Doors N/A
Roof Fibre Cement Sunusoidal Panels - Colour - Grey
Rainwater Goods UVPC - Square Profile - Colour - Grey

Existing West Elevation
1 : 100

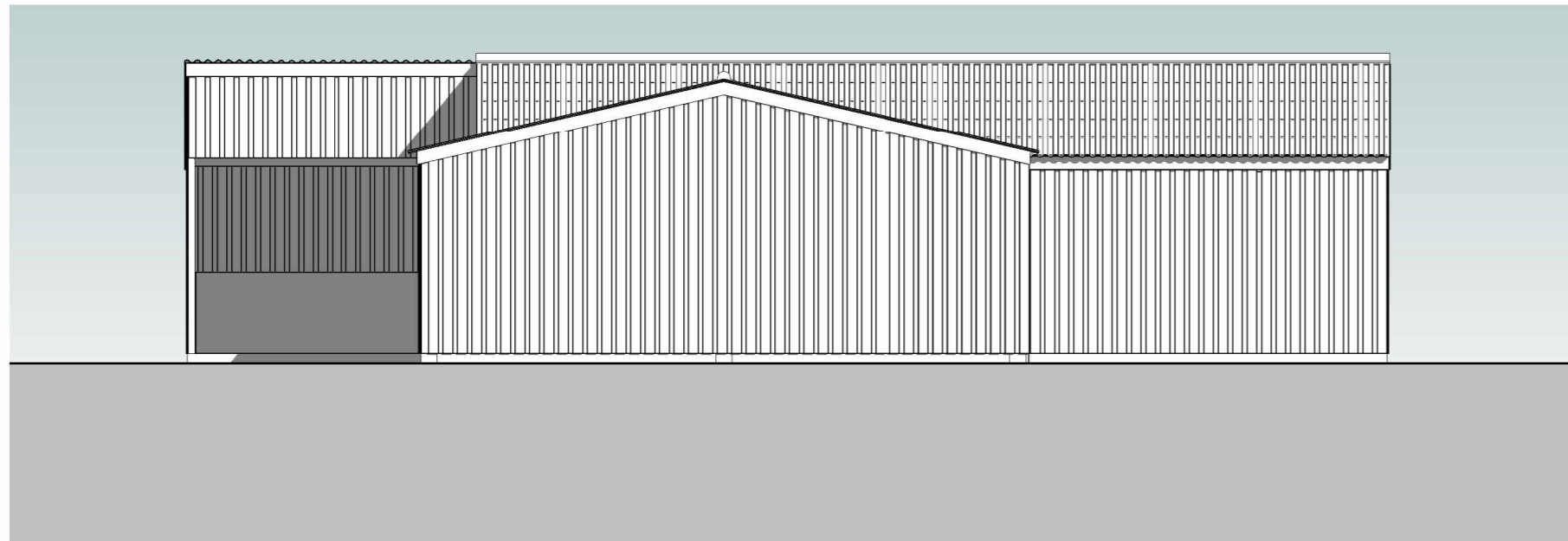

Existing North Elevation
1 : 100



SCALE IN METRES 1:100 @ A3

CLIENT: JUDITH GOATER				PROJECT: BARN CONVERSION		Notes:	Revision:		 DESMONDE ASSOCIATES PROJECT MANAGEMENT TOWN & COUNTRY PLANNING STRUCTURES & HERITAGE THE OLD BANK 48 VICARAGE ROAD ST AGNES TR5 OTG
SCALE: 1/100 @ A3	DRAWN: NJD/LW	CHECKED: AD	PROJECT NO: 2323	Mount Pleasant House, Carnhot, Chacewater, Truro, TR48PA			-		
DRAWING No. 006		STAGE: 3	DRAWING: Existing Elevations Sheet 1						
REVISION	STATUS: PLANNING		DATE: JAN 2024						