

Bed 4 Rear Window
(replacement)

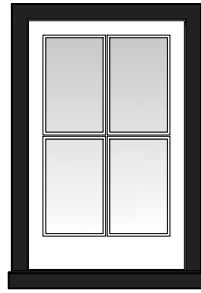

Study Area Window
(replacement)

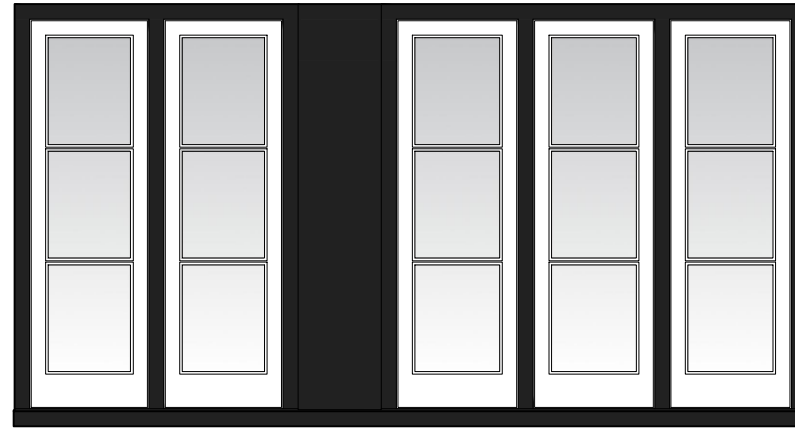

Landing Window
(replacement)

Bed 1 Rear Window
(replacement)

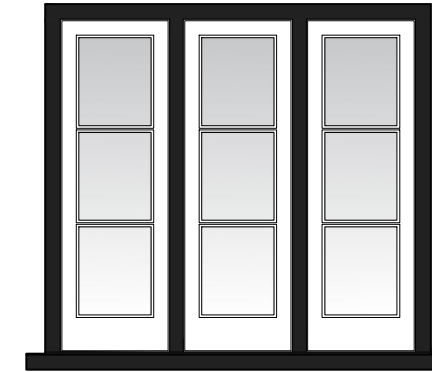

Shower Room Rear
Window (replacement)

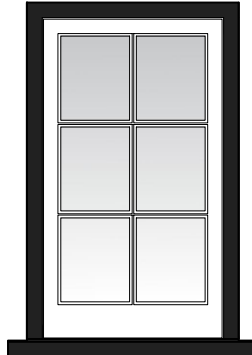

Kitchen Rear Window
(replacement)

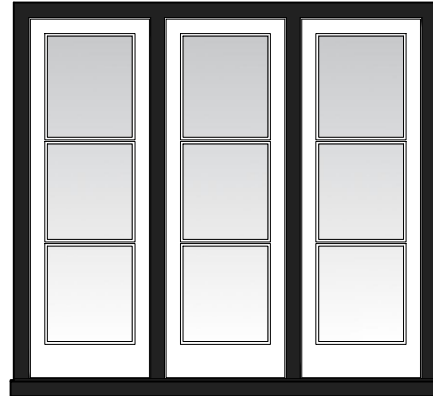

Dining Rear Window
(replacement)



Understairs Window
(replacement)

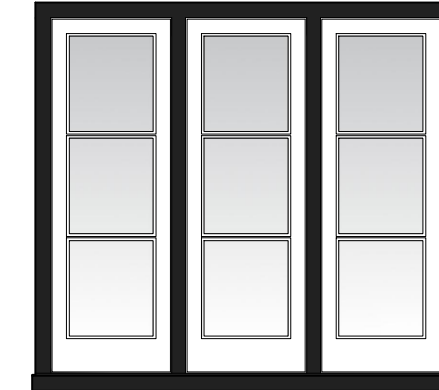

Lounge Rear Window
(replacement)

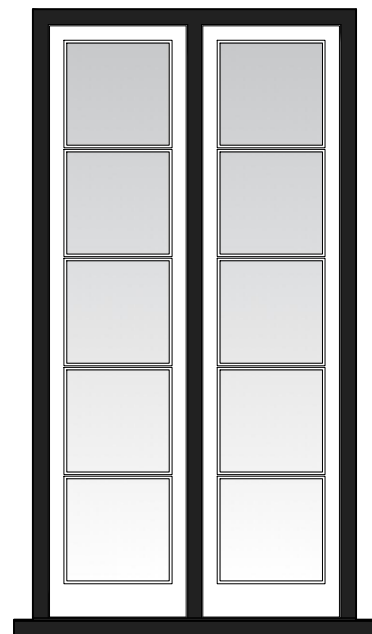

Garden Room Window
(enlarged replacement)

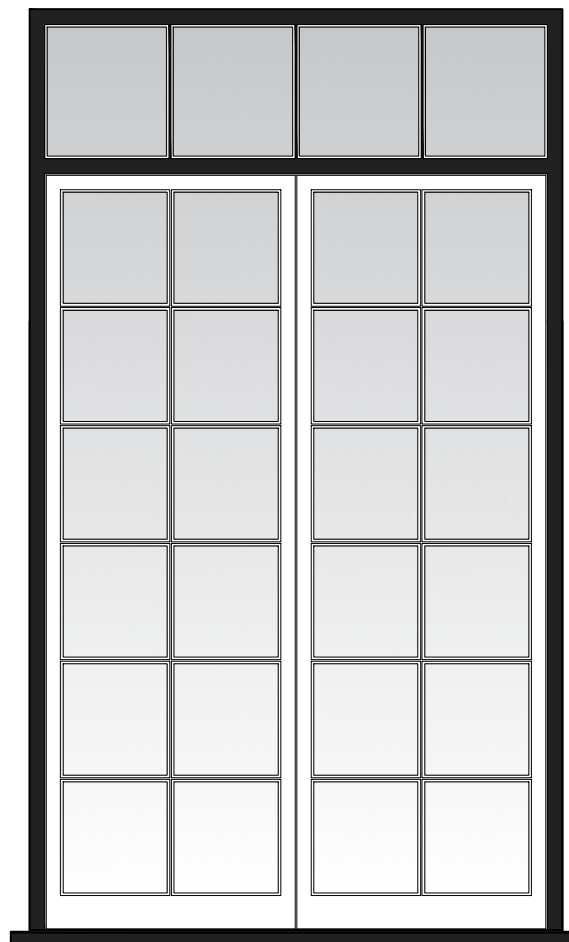

Garden Room Patio
Doors (new)

Material:
Abodo sustainable thermally
modified pine

Colours:
> Frame - black externally,
white internally
> External sills - black
> Sashes - white



Constructors to check all dimensions on site
prior to commencement. Any discrepancies
should be highlighted to Philip Renouf
Architectural Design.

Copyright remains the property of
Philip Renouf Architectural Design.
Permission should be obtained prior to
reproduction.

0.2m 0 metric 1:20@A3
1m

Client: **Pagett**

Site Address: **Abbotsford
The Bury
Thorverton, Devon**

Drawing No/Rev: **P5.6 _ Rev H**

Drawing Title: **Rear Windows/Doors**

By: **PR** Date: **01.02.2024**