

SOUTH / SIDE ELEVATION
1:100

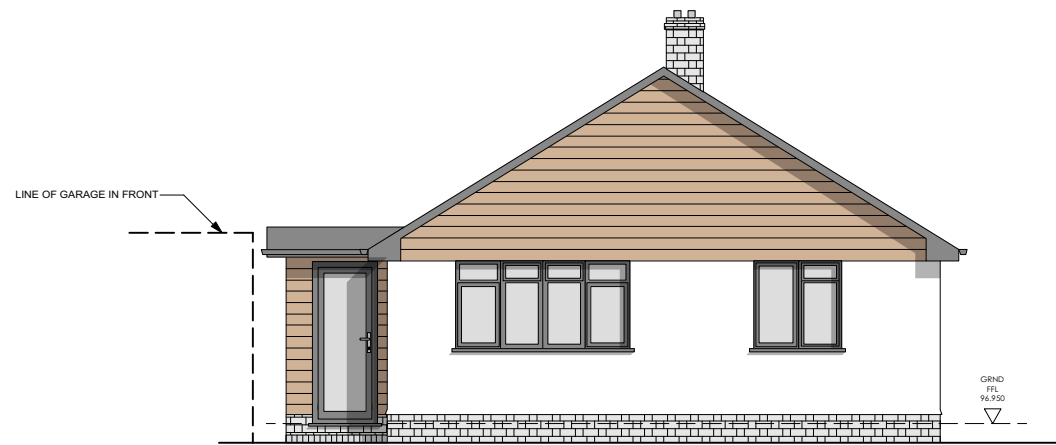

WEST / REAR ELEVATION
1:100



EAST / FRONT ELEVATION
1:100

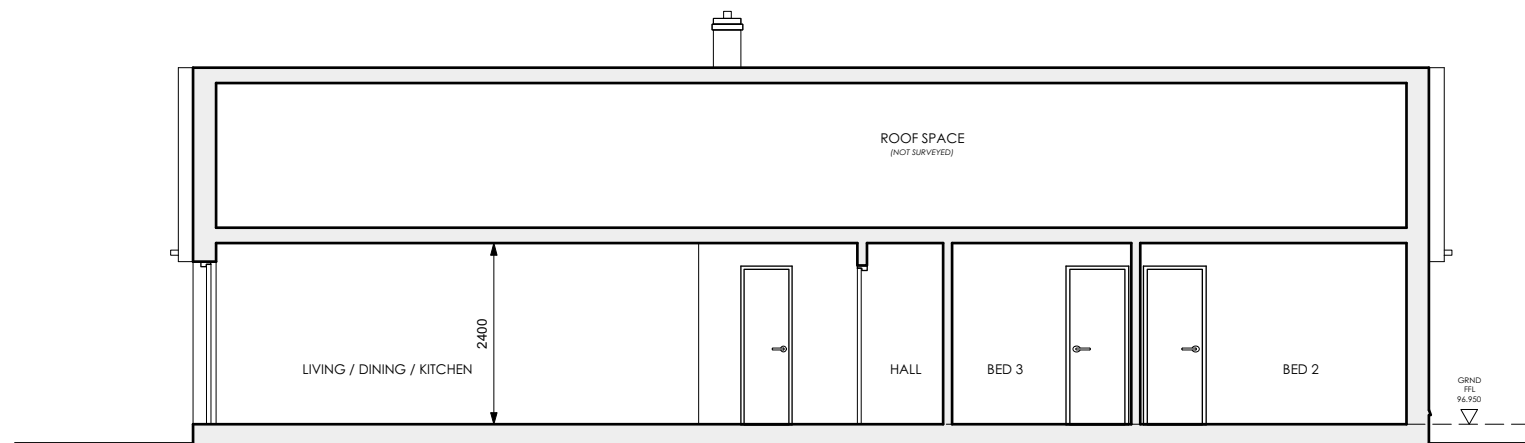

SECTION A-A
1:100

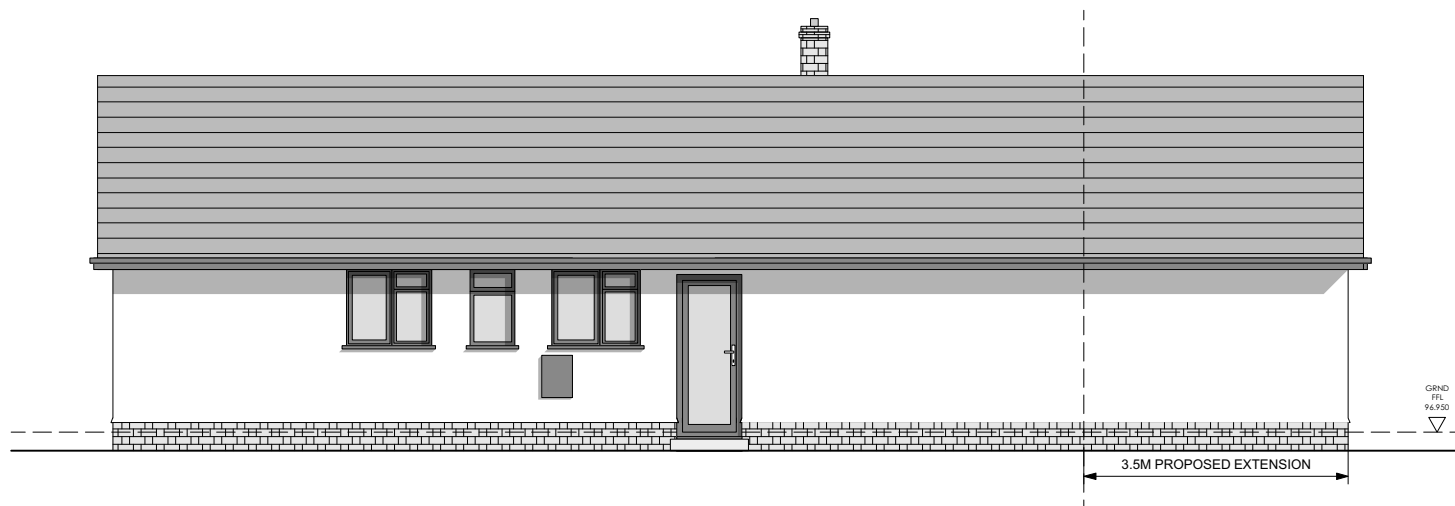

NORTH / SIDE ELEVATION
1:100

NOTES:
PROPOSED:
HOUSE AND PORCH:
 WALLS: PAINTED RENDER, BRICKWORK PLINTH, HORIZONTAL TIMBER CLADDING TO GABLE ENDS AND PORCH
 UPVC WINDOWS AND DOORS (ANTHRACITE GREY)
 UPVC RAINWATER GOODS. (ANTHRACITE GREY)
 ROOF: CONCRETE ROOF TILES, GRP FLAT ROOF TO PORCH.

 FLOORS, WALLS AND ROOF TO ACHIEVE LATEST U-VALUES AND COMPLY WITH BUILDING REGS.

 STRUCTURAL LINTELS, RETAINING WALLS ETC TO BE DESIGNED AND AGREED BY STRUCTURAL ENGINEER.

REVISION	DATE	COMMENTS

CONTRACTORS TO CHECK ALL DIMENSIONS ON SITE
 DO NOT SCALE OFF THIS DRAWING
 FOR CONSTRUCTION PURPOSES USE ONLY FIGURED DIMENSIONS
 PROJECT TITLE
EXTENSION AND ALTERATIONS
 PROJECT ADDRESS
 65 HIGHFIELD CLOSE, LAPFORD, EX17 6PS
 DRAWING TITLE
AS PROPOSED ELEVATIONS AND SECTION
 CLIENT
 MR & MRS NOON



1:100