

01 - Existing Site Plan
1:200 @ a3

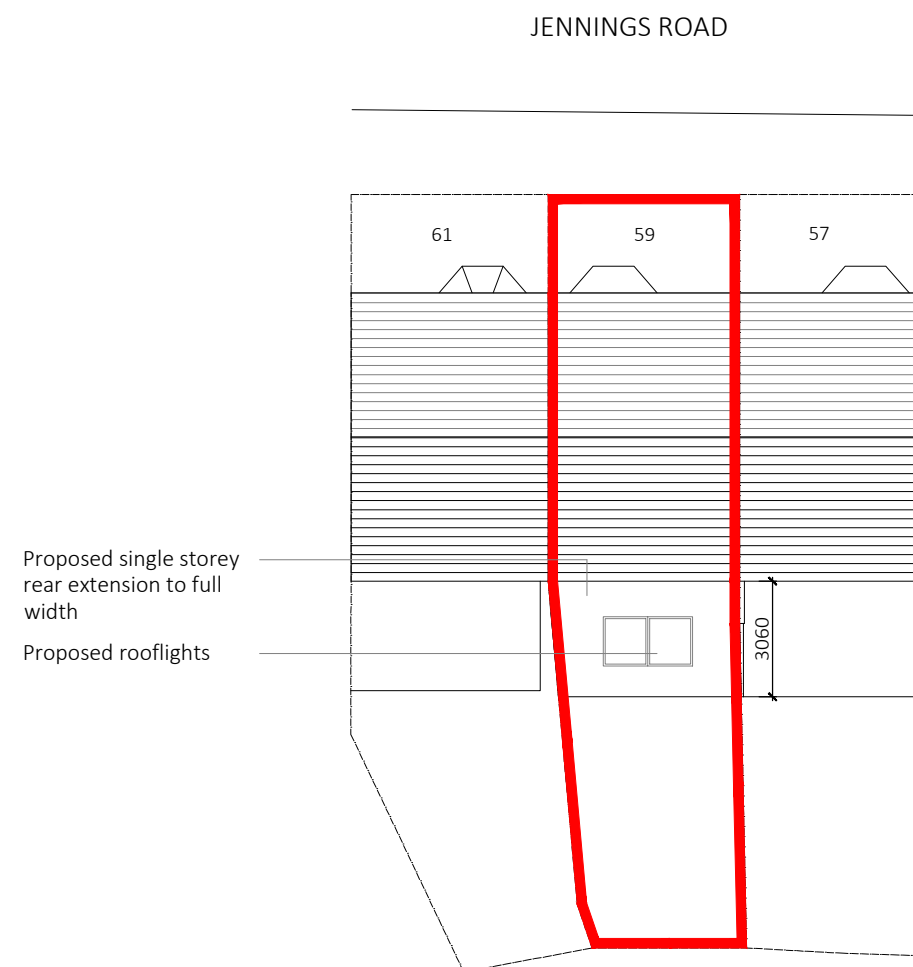

02 - Proposed Site Plan
1:200 @ a3

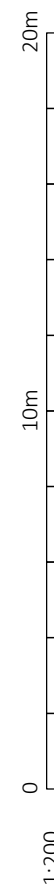

Rev	Date	Comment
PLANNING		
project 59 Jennings Rd. SE22 9JU		
drawing Ex. & Prop. Site Plans		
drg. no	P-02	rev -
scale	1:200@a3	date 12.02.24

quinn studio
architecture + design

The Creighton Centre - 378 Lillie Rd.
London - SW6 7PH

email john@quinnstudio.co.uk
phone (+44) 0755 2441018
web www.quinnstudio.co.uk

